olympian

Lynne Ellen Irvin
H.R. 104
BR 88276
10513 Patrick Rd.
Fairfax Sta., Va.

published by the students of
west springfield high school
editor tom costantino
assistant editor linda weston
advisors mrs. ruth ann carfley,
mr. raymond czarnick

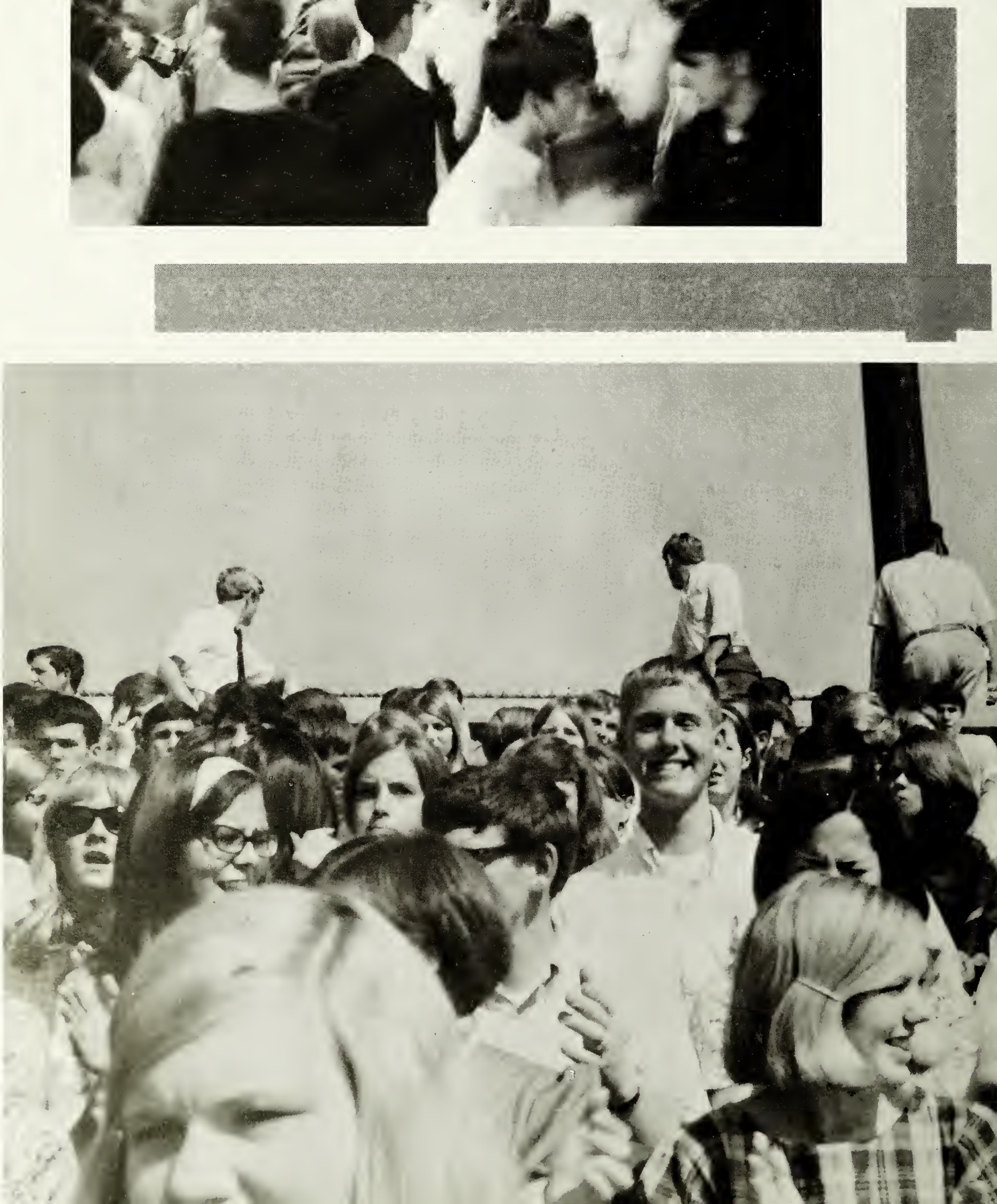

an eon chronicled
a lifetime set down
between covers of leather
nineteen sixty-nine
we hurried through it
en masse
in our little world
cafeteria
classrooms
the bell rings and twenty-four hundred students
charge through the halls
on to view the spectacle
our school in review
and through all the thronging of crowds together
we try
to be aware of a bigger world.
this our life as we lived it
nineteen sixty-nine.

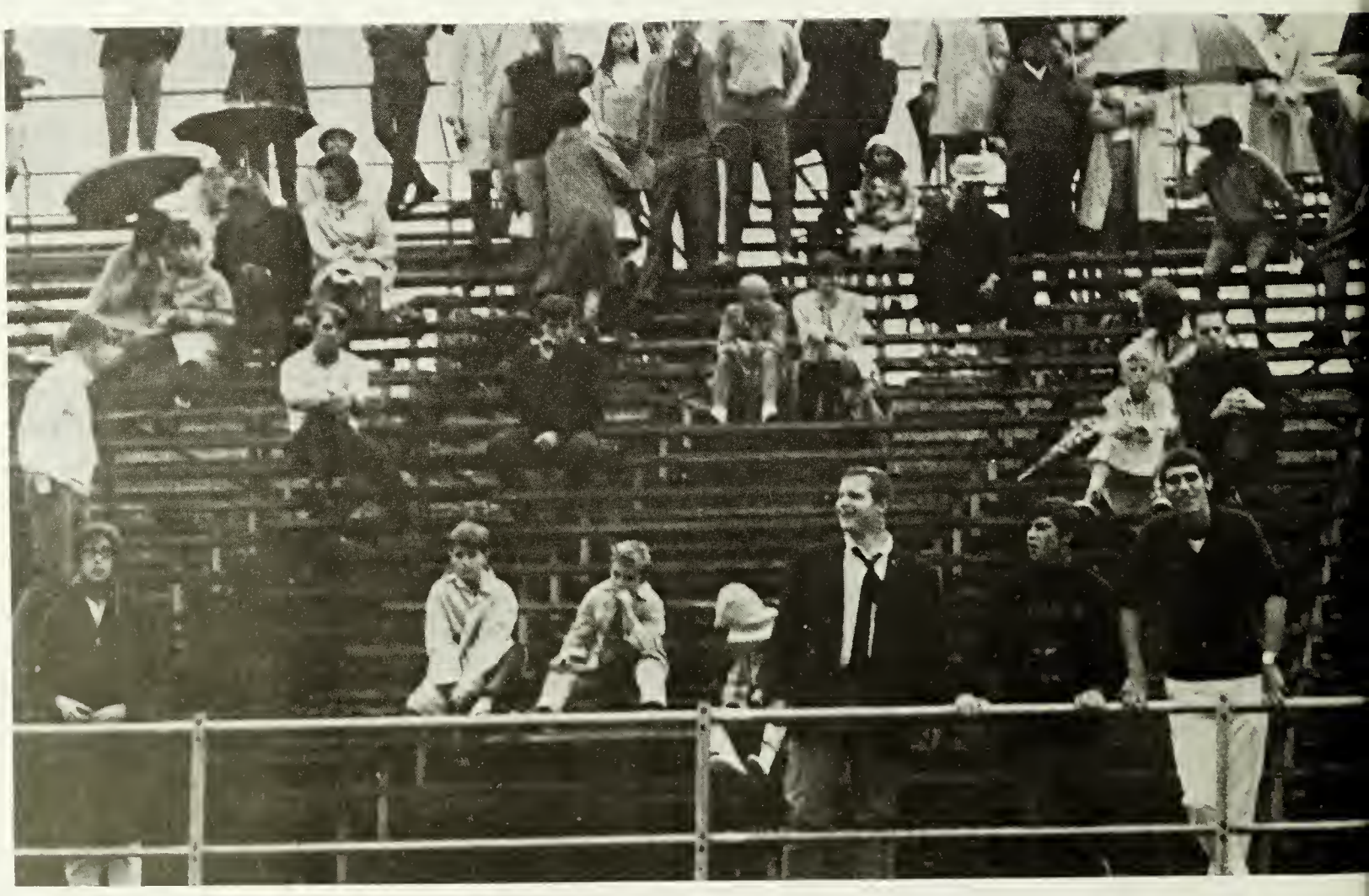

fall is the signal for life in the microcosm
we gather to act and be lively and spirited . . .

fall turns cold but spirit stays warm
with activity and fire . . .

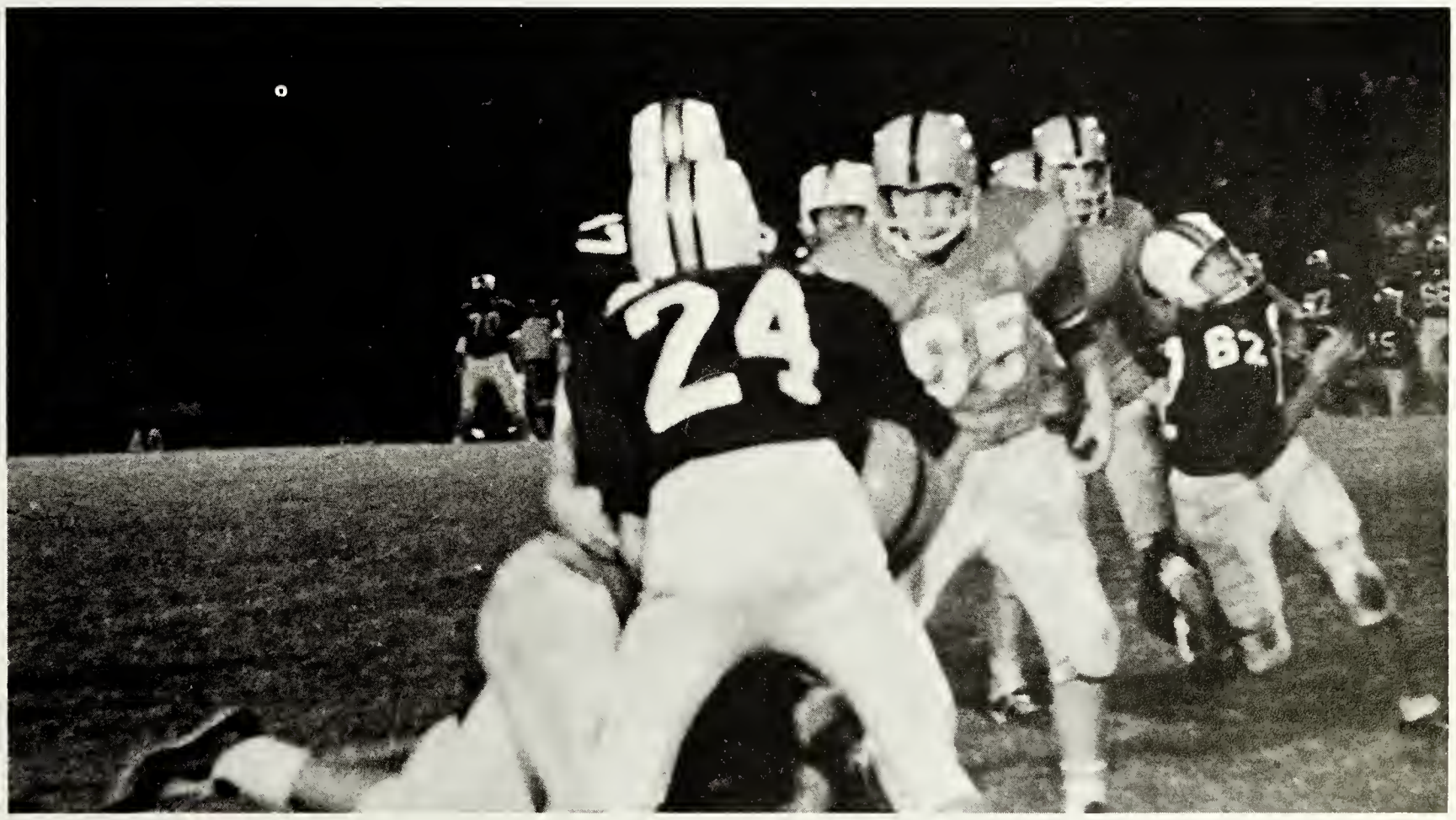

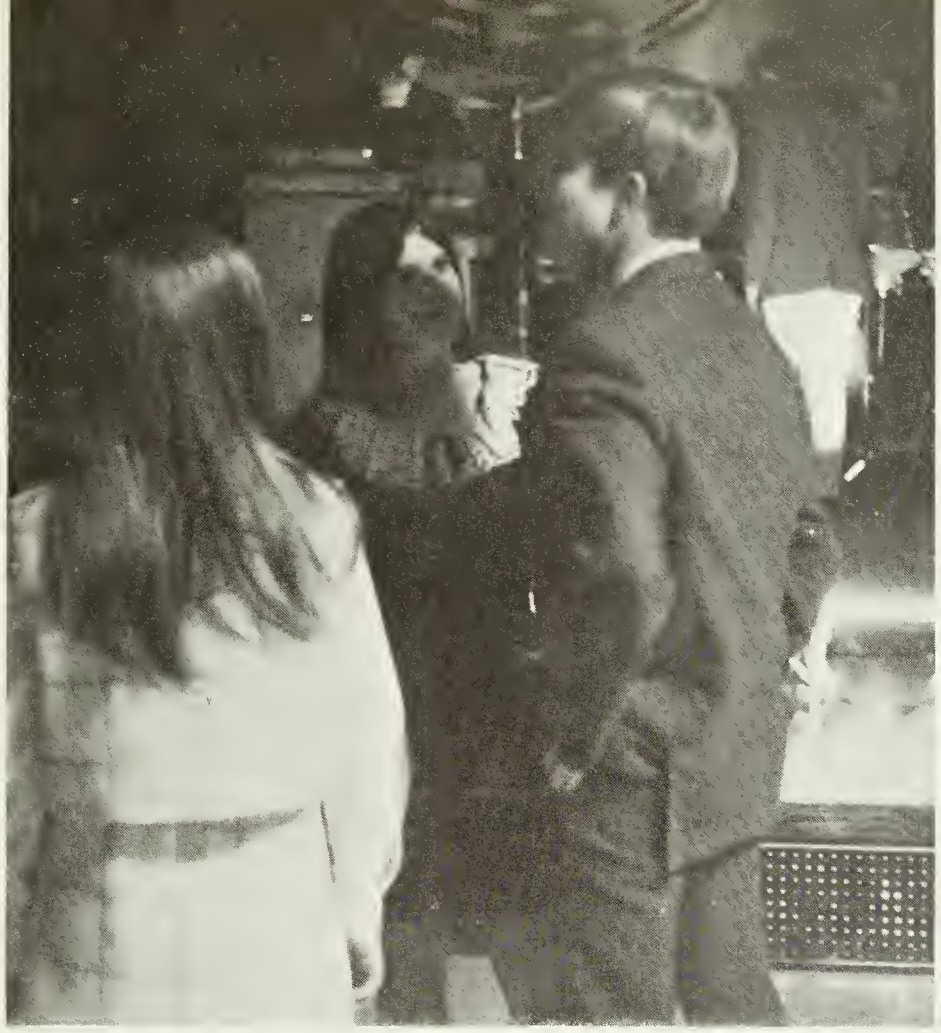

we play the most important part
we remember the times and places
but mostly each other
together.

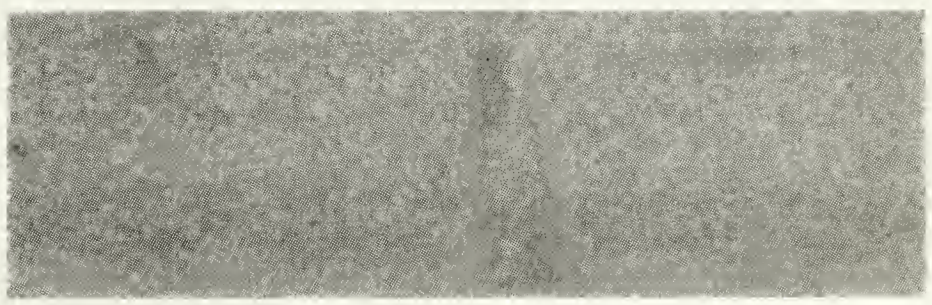

performance always counts
even here we do our share

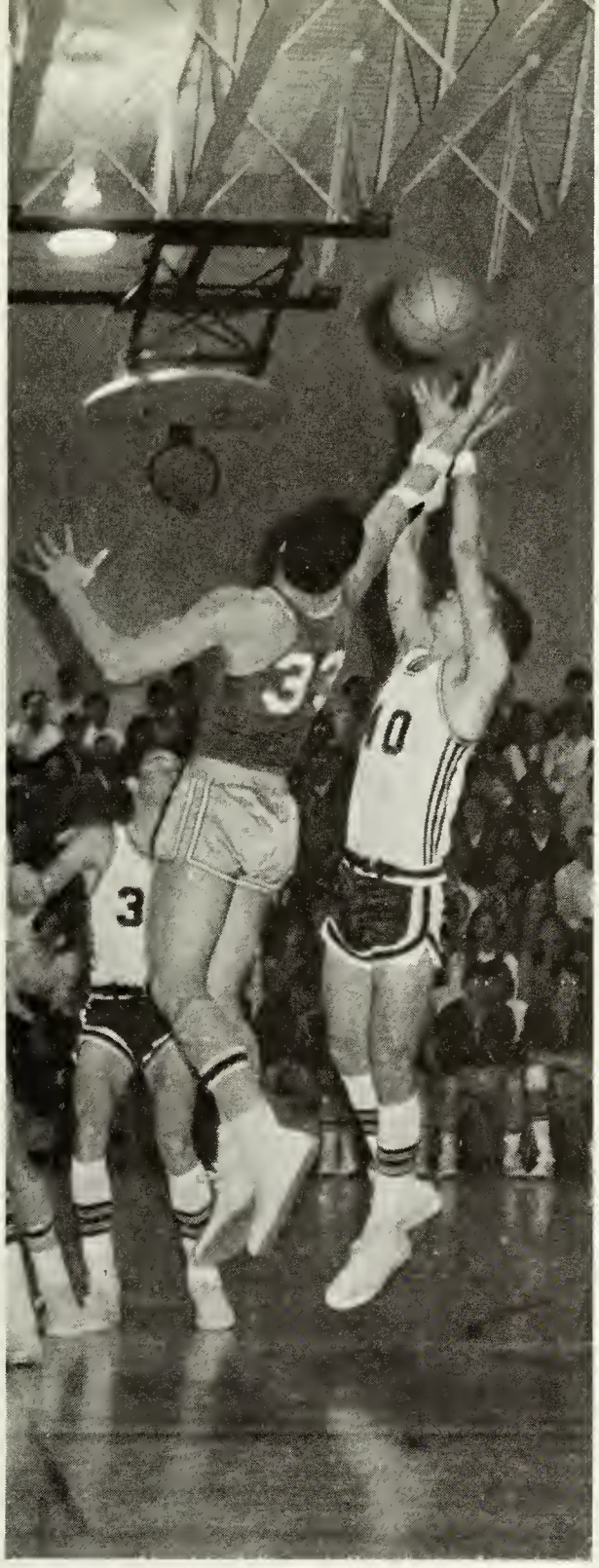

and there are the games
social, vocal, explosive
they express a certain
liveliness

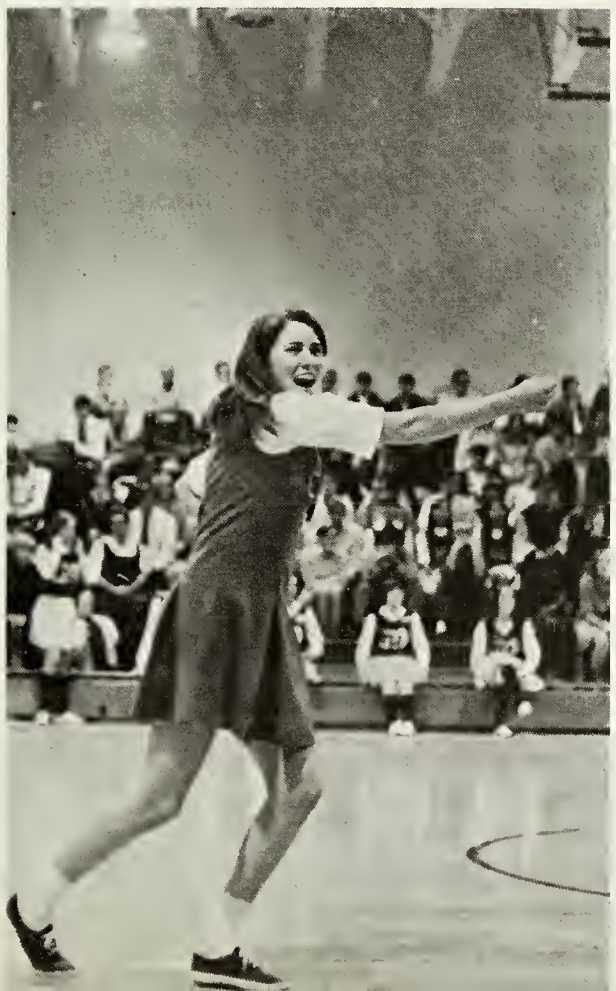

it's not all play, but we enjoy our work
physical, mental, creative.
work is a form of expression, too.

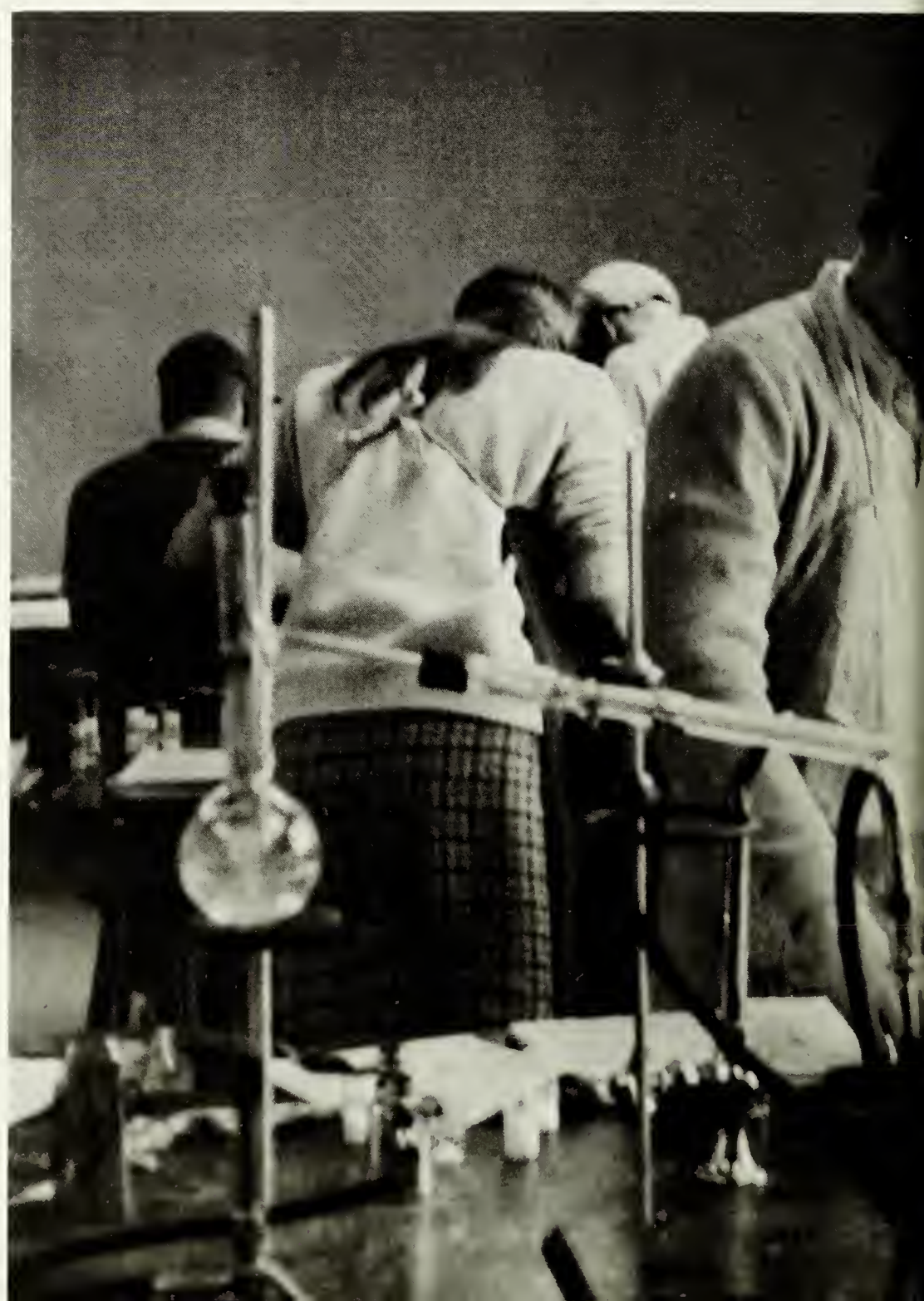

but there are times of few people
and times of endings, just as in
the big world
and we have compacted it
here

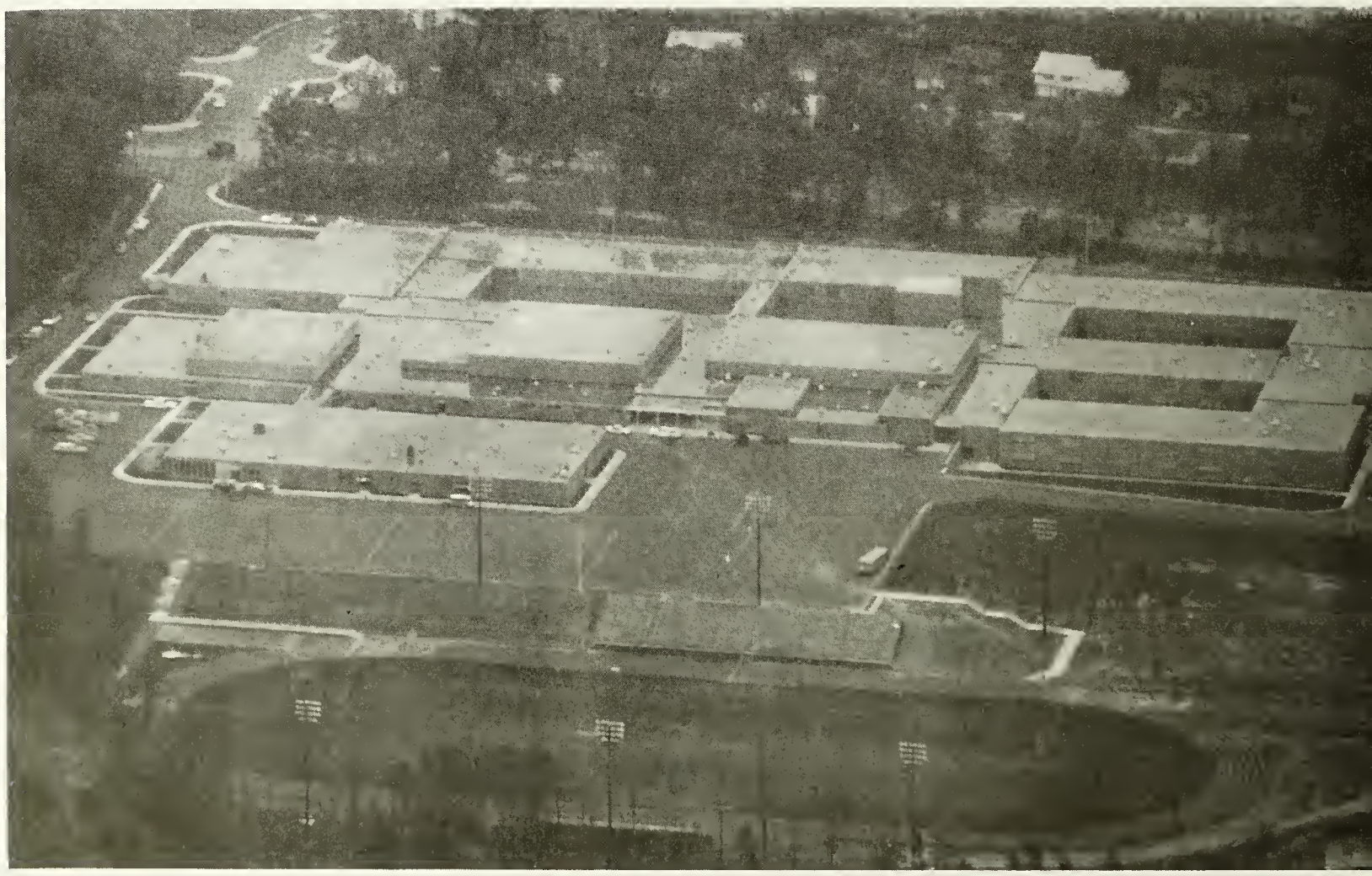

table of contents

foreword 1-16

student life 20-41

academics 42-73

advertisements 280-285

sports 134-187

classes 188-280

activities 74-133

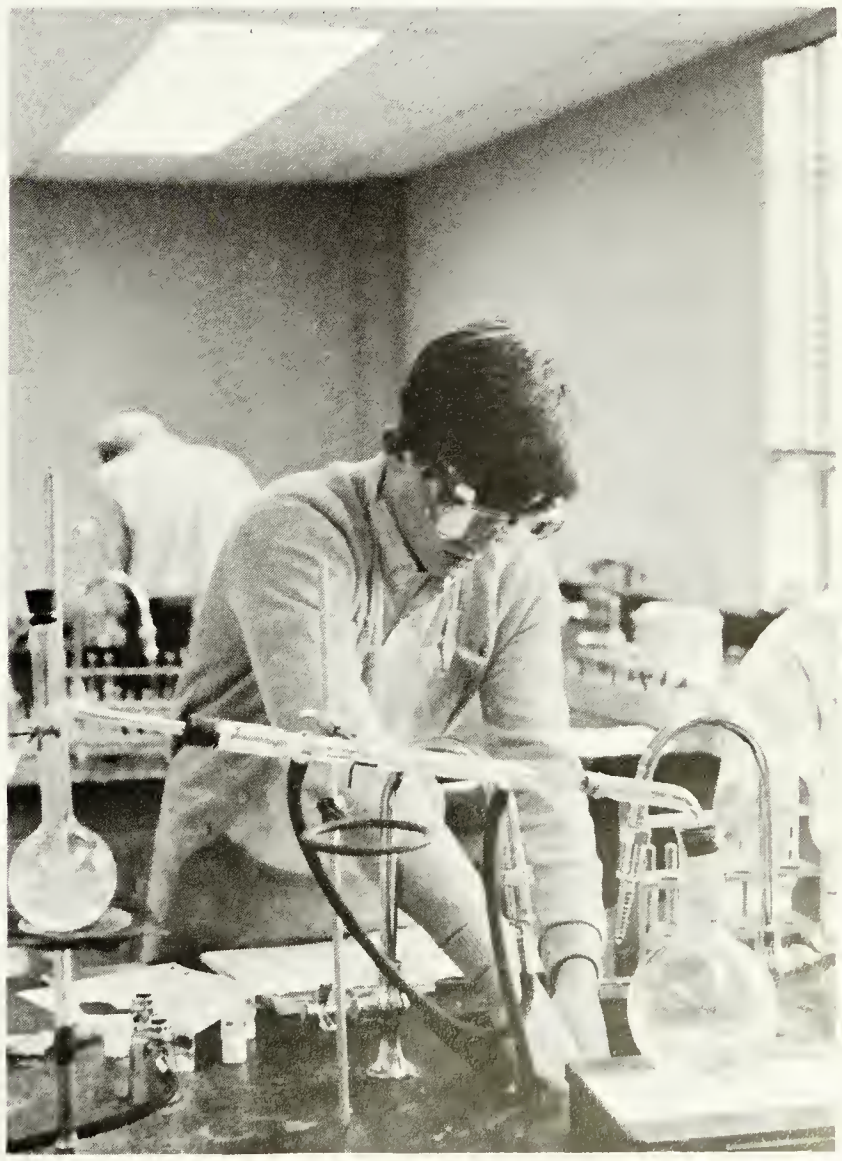

student life

with man in tow, the lady comes out.

dogpatch pays rapt attention to break music.

grab him! the catch phrase
for the lady left at home
the crowd pours from the neck of the jug
into the square of a rustic town.
dogpatch
from the country store comes music to charm
and soothe the captive hand to the altar
of marryin sam
(sheltered from the romance of the october moon:
mr. evans)
a damsel dressed in denim sings songs of common
people
and the crowd seldom as large, dances on
and the lady left at home comes out for sadie
hawkins.

sadie hawkins

the country store displays its wares.

the ultimate goal: 'marryin sam' evans.

bohemian hillbillies voice a view.

julie ince entertains with folk songs.

sparta week

paul gerdon plays mr. sandman, bringing sweet dreams to drill team girls.

folk songs by the duby sisters add quiet moment to the rollicking follies.

tri-hi-y's farmer's daughters rake in the laughter.

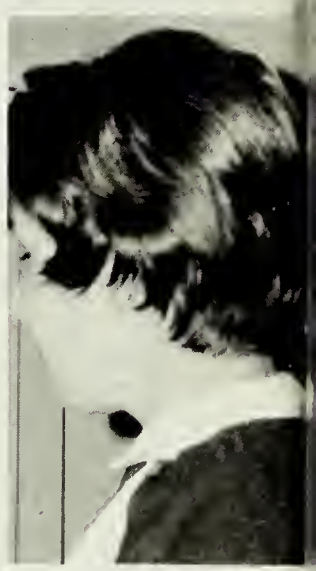

kathy stafford and

a space of hours
set aside
for a radiant phantom:
sparta week.
spartan spirit shines
through clothing and dance
displayed
for knowledge and profit
through tissue paper dreams
laced with chicken wire
through lamps of marchers
through crowds
laughing as they see
familiarity in absurdity:
the follies
of madness mocking madness
for money
and the phantom:
spartan spirit.
sparta week.

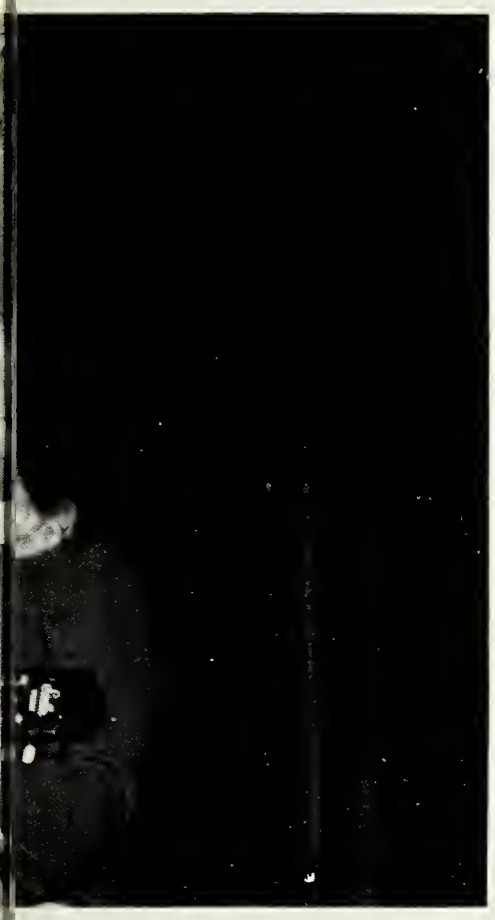

follies

the french honor society's rendition of tiny tim brings down the house.

allan detwiler announces the winner of the 1968 follies: the key club.

rick corthell are ready to debut.

spartan drill team sings a lullabye to a wide-awake audience.

BON FIRE

a tiny spark
it begins
fed hopes and dreams
by the crowd that comes
to be warm
and together
or merely there
they come
bringing fuel
to build by burning
a box for a hope
a plank for a dream
fuel for a spirit-
shining, spartan
a tiny spark
it begins
emerging
bonfire.

spartan court

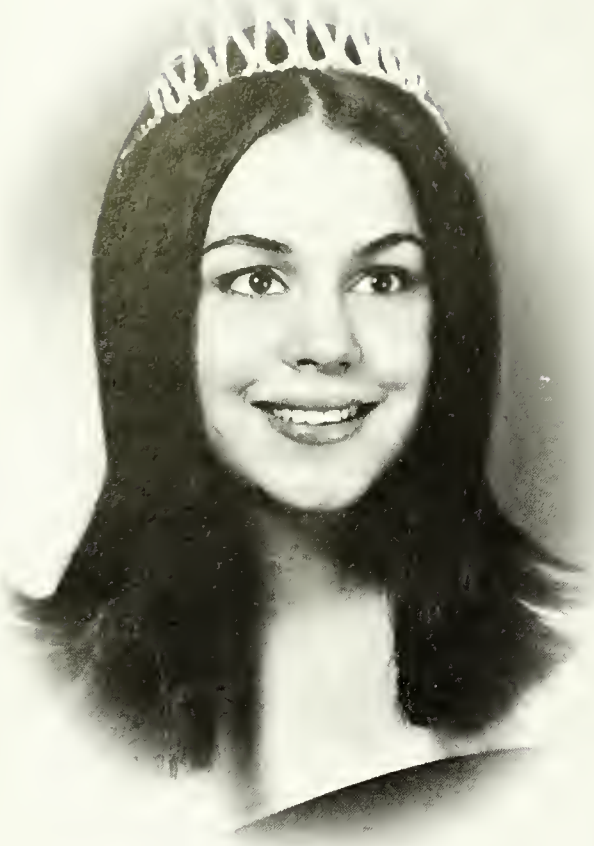

marilyn mcavoy

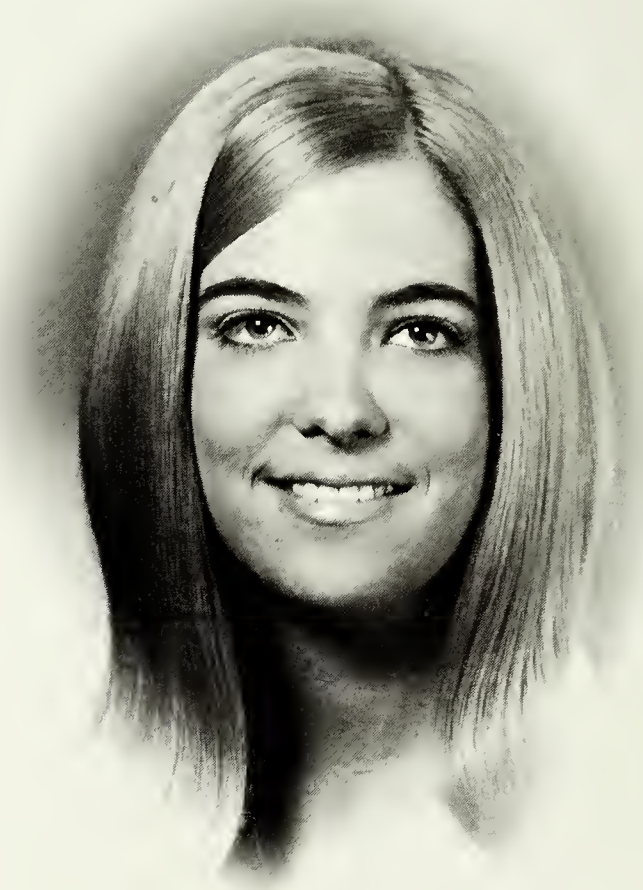

marcy kunze

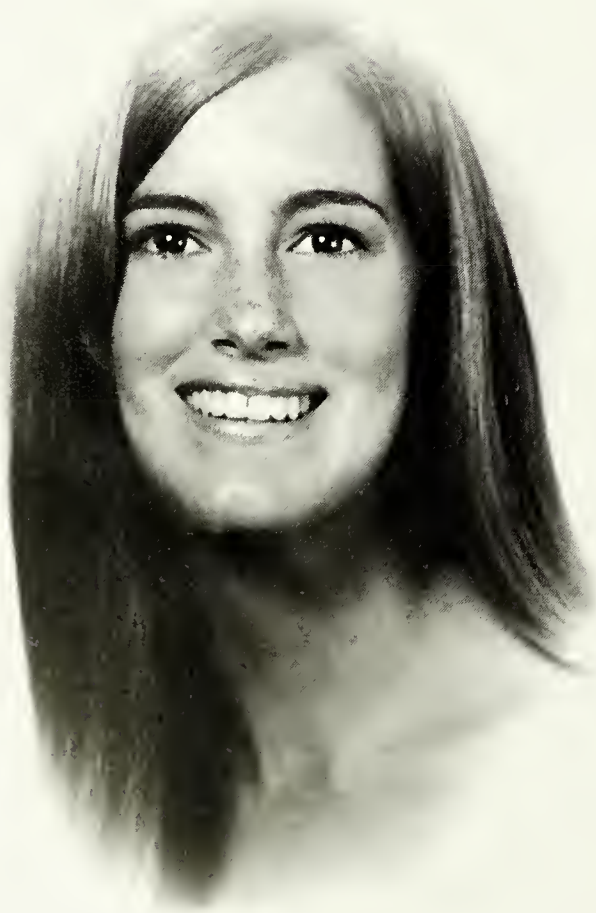

julie ince

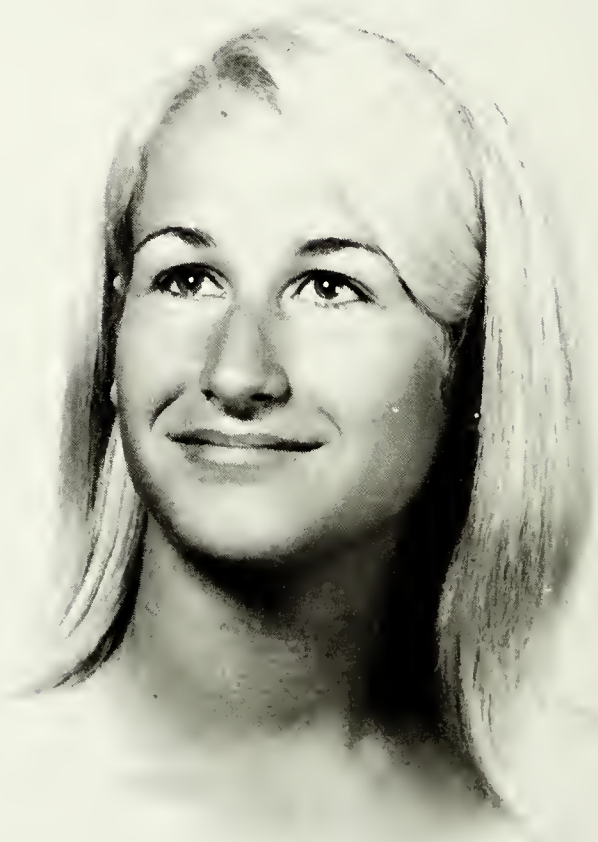

jan pfalzgraf

pamela putman

patricia zorack

tina foster

nine lovely ladies
portraying spartan spirit
at its height
luring a crowd
to the sparta dance
a smashing success.

gloria larson

sally murphy

rick hughes beams as alumni queen
linda gilbert accepts roses of office.

christmas dance

through a gigantic wreath passes the past of
our fine institution
the alumni return to celebrate the yuletide.
they dance to the pulsing throbbing sound
of the gents in living black and white
they sit and talk in a special place
set aside for their special use
they stand beside the christmas-card walls
recognizing and recalling friends
the gentlemen, some in uniform
the ladies in varied elegance
as each one enters she writes her name for all to see
and one is chosen
alumni queen
she dances with her favorite former teacher
and everyone is happy
after all, it's christmas.

Birthday

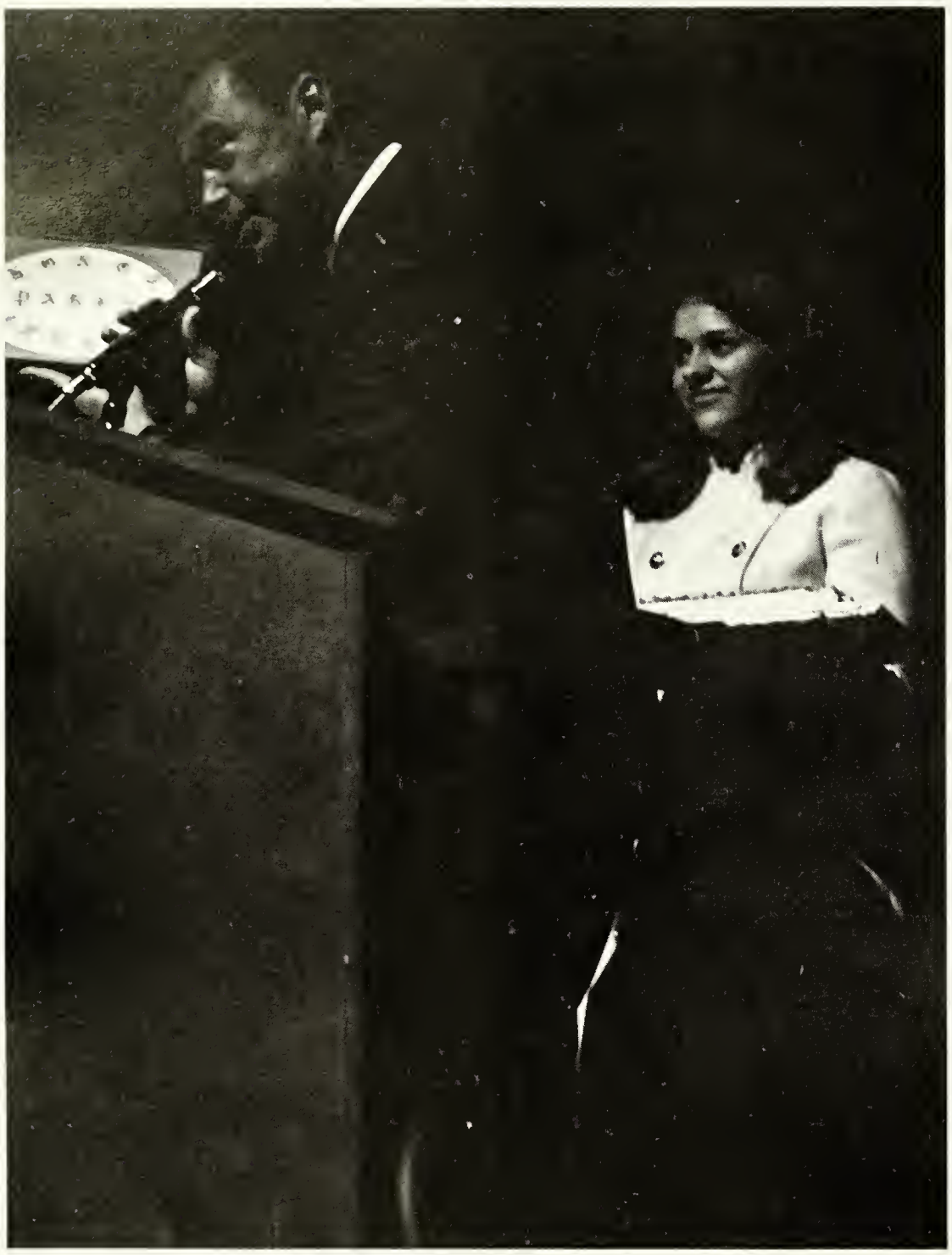

week

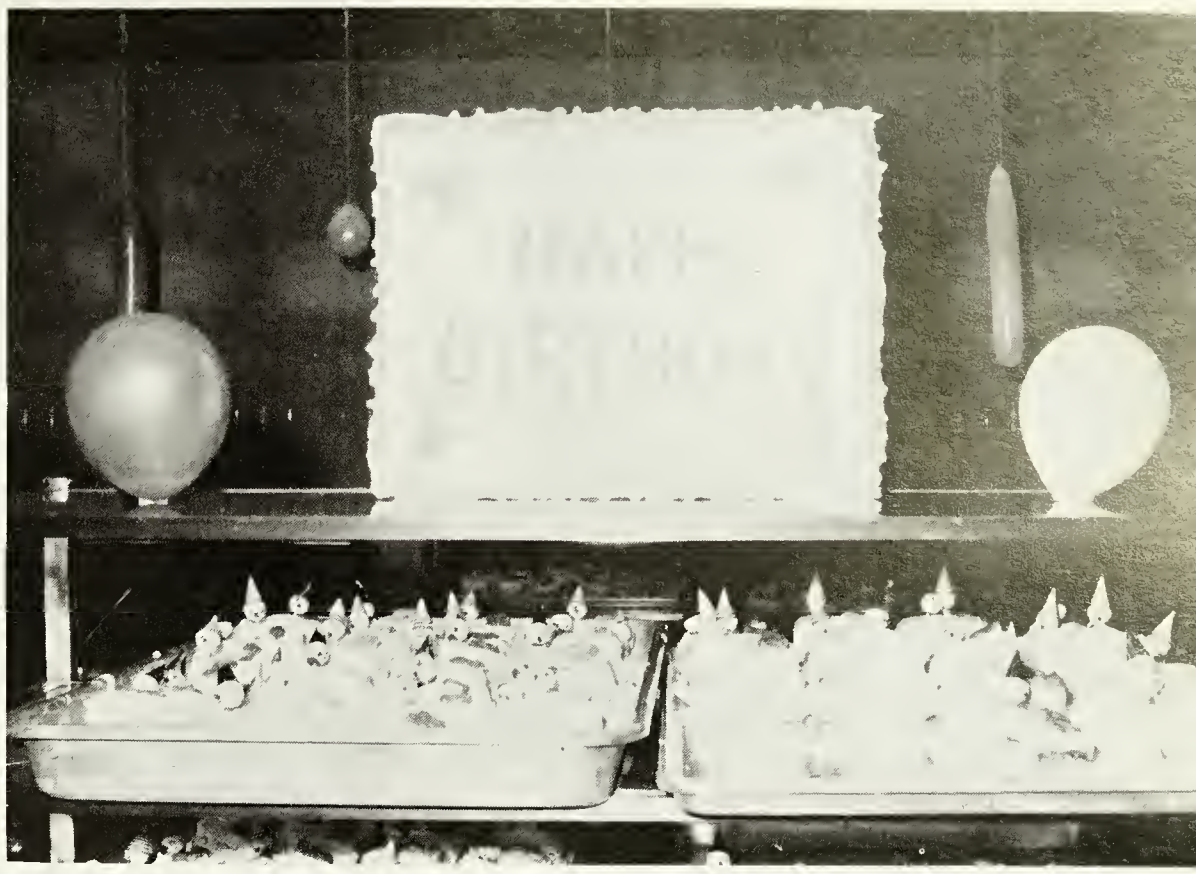

second anniversary!
have a parade and
give a show
celebrate!
the air-waves honor it
the guests at the party
can have exotic dishes
or let them all eat cake
it's only three days,
birthday week.

bob carver and queen susan odom

linda bennett and jim purcell

posing prettily for permanent records
to be deposited in a backlog of memories
(in commemoration of the beautiful people of 1969)
the sweetheart court stands as a monument to all
that is pressed in hymnbooks
withered carnations, dangling hair ribbons,
starched collars.
a model for the school.

mary downey and dave thompson

chris lobi and jeff flynn

sweetheart dance

dennis ulrich and carol berends

linda cain and greg harvell

tony owens and jody henry

amy donnelly and tom clarke

peggy lennon and john mcclelland

oliver

fagan: mark hattan; oliver: paul lazarus; nancy: cheryl miller

fagan: mark hattan

poor young lad
lost in the streets of london
set upon by ugly evils
oliver comes to school
in all the glory of song
and story
rehearsing
and hard work
serious undertaking, a musical.
it requires skill
but rewards the skillful with a chance
to demonstrate.
oliver comes to life.

mrs. bedwin: cindy beall

mr. bumble: charles abell; mrs corney: libby parker

bet: peggy lennon and oliver

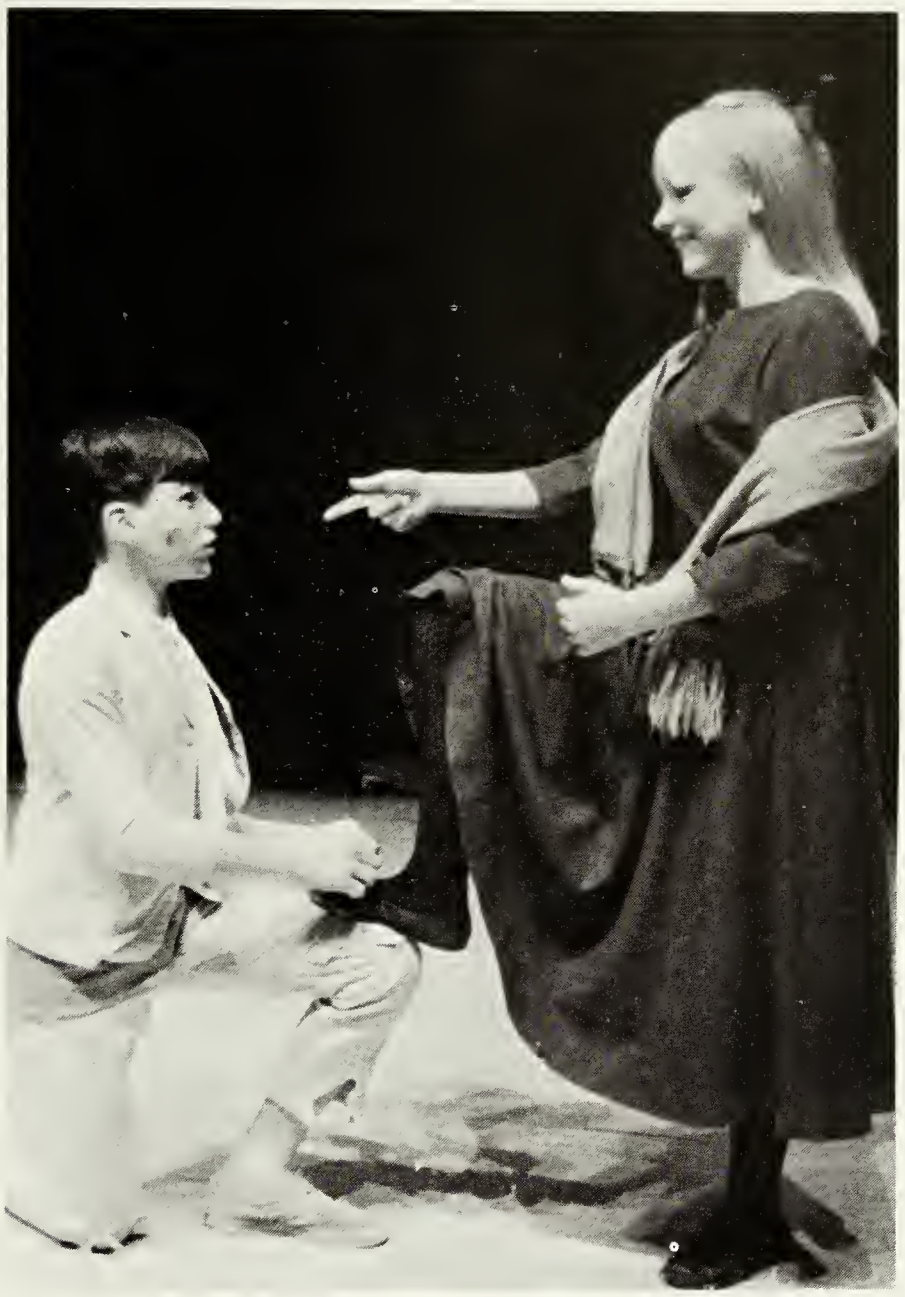

fagin, oliver and charlotte

nancy

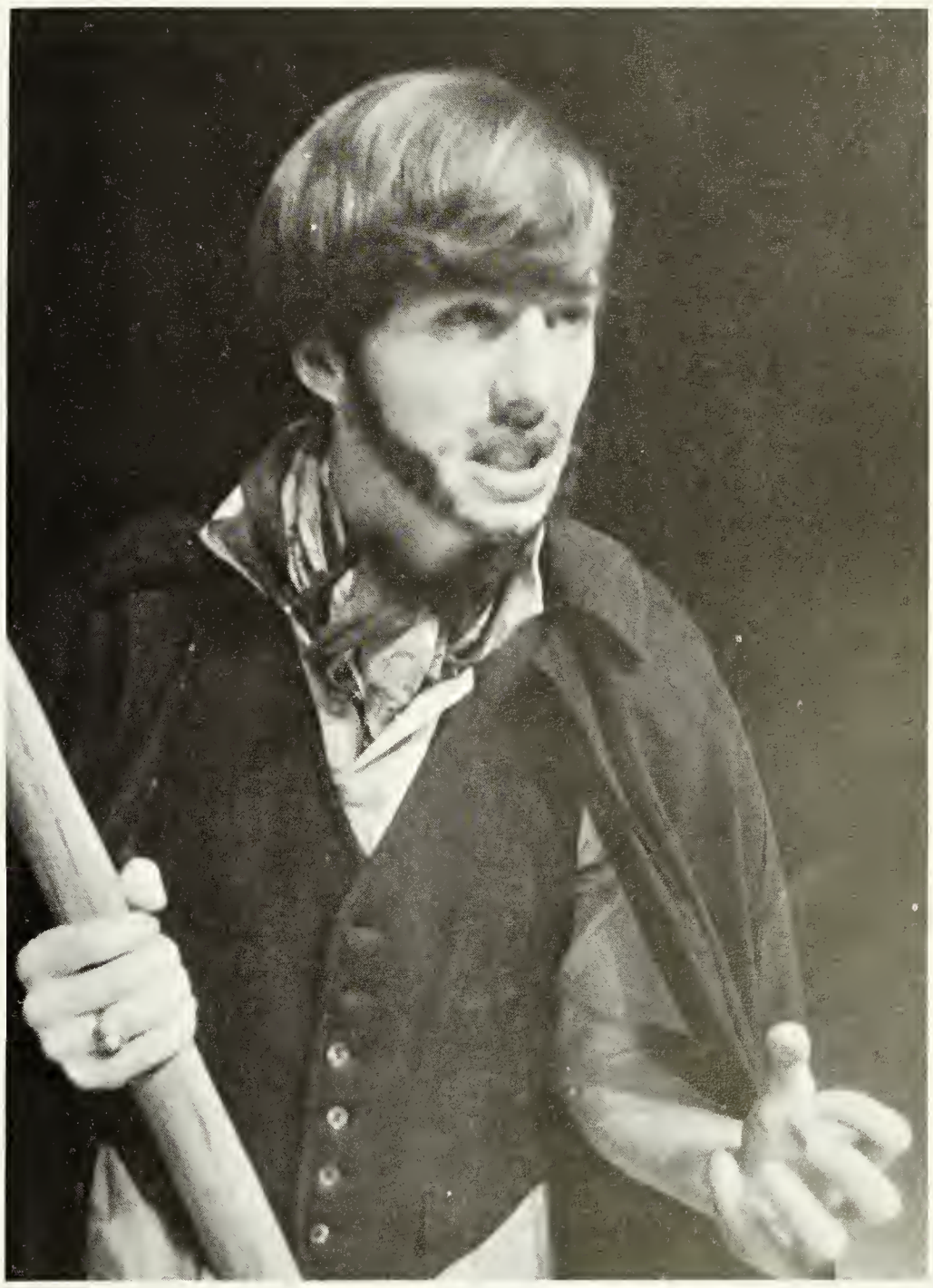

bill sikes: bob mears

when a tiny country
no bigger than a mouse
controls the world
the senior class profits.
senior actors
senior stage crew
senior workers
backstage
a totally senior enterprise
the treasury's secret
weapon.

the mouse that roared

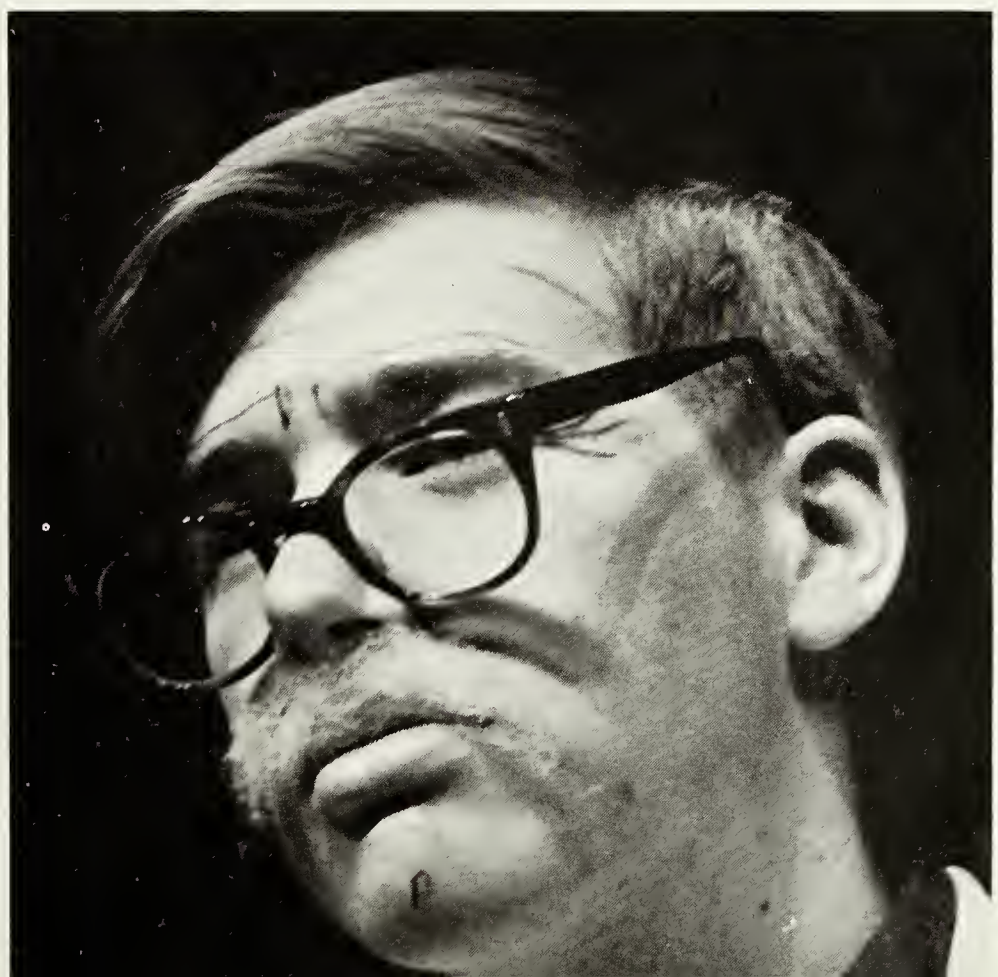

junior prom

the second most gala affair
a semi-formal space odyssey
high spirits hurled among
paper machie meteors
black plastic ether
as a prelude to the real mccoy

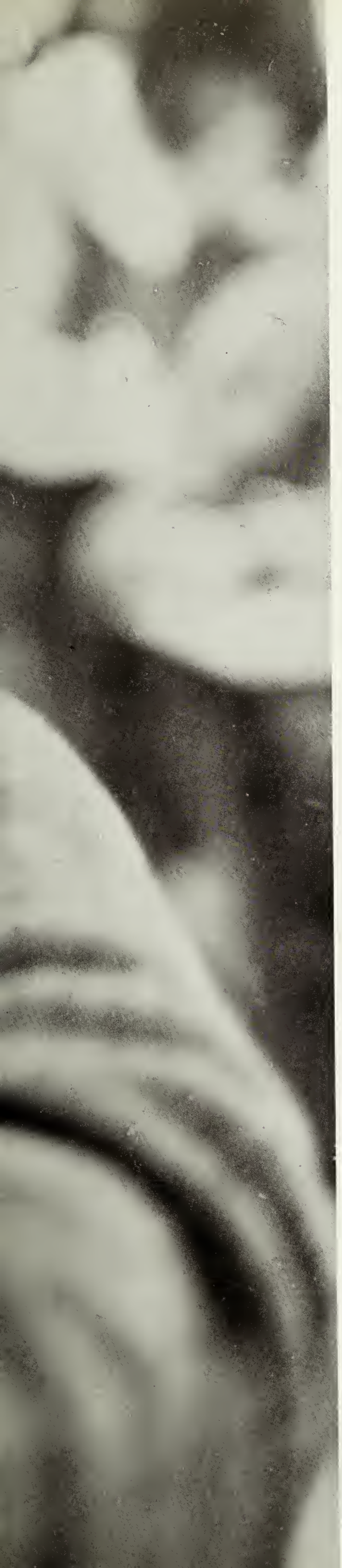

academics

Mr. Frank Kley

principal

Since we opened our doors in 1966, West Springfield High School has doubled the student enrollment and teaching staff, but this has only succeeded in doubling the enthusiasm of the student body and in increasing the Spartan Honor and spirit which is evident in all school endeavors. We are extremely proud of our school's accomplishments in scholastic and athletic events. Many innovations in the curriculum have been developed and our students have accepted the new courses with the adaptability which is characteristic of today's youth. This is most gratifying to those of us who have worked to achieve the "best education possible for the finest of our nation's youth."

assistant principals

Mr. John Creigh

Mr. Robert Donald Ford

Mr. William Jackson, Jr.

Mr. Thomas Hyer

SECRETARIES

Mrs. Ilene Tucker

Mrs. Margaret Kennedy

Mrs. Patricia Sheppard

Mrs. Hazel Scheblik

Mrs. Ann King

LIBRARIANS

Mrs. Elinor Thomson

Mrs. Jacque Morris

Mrs. Nelia Cunningham

Mrs. Jeannette Colby

Guidance

Mr. George Keim

Mr. Earl Layne

Mr. Philip Hasselvande

Mrs. Gloria Bodine

Mr. Douglas Jennings

Mrs. Theresa Urso

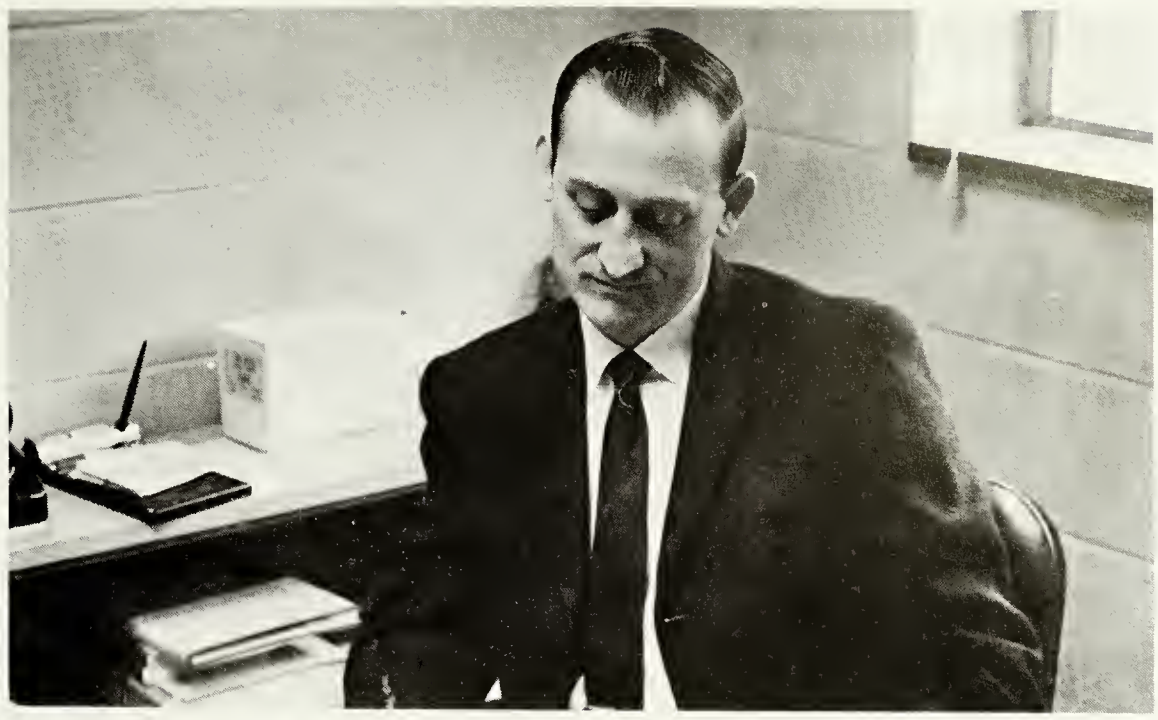

Mr. James Kelley, Jr.

Mr. Clinnie Redick

Mrs. Merle Carpenter

Mrs. Judith Urso

visiting teacher

Mr. Emil Kincaid

school nurse

Mrs. Sarah Hawkins

head custodian

Mr. Joe Dempsey

cafeteria manager

Mrs. Penny McConnell

Mr. Lawrence Hatch

social studies

Mr. E. W. Bowington

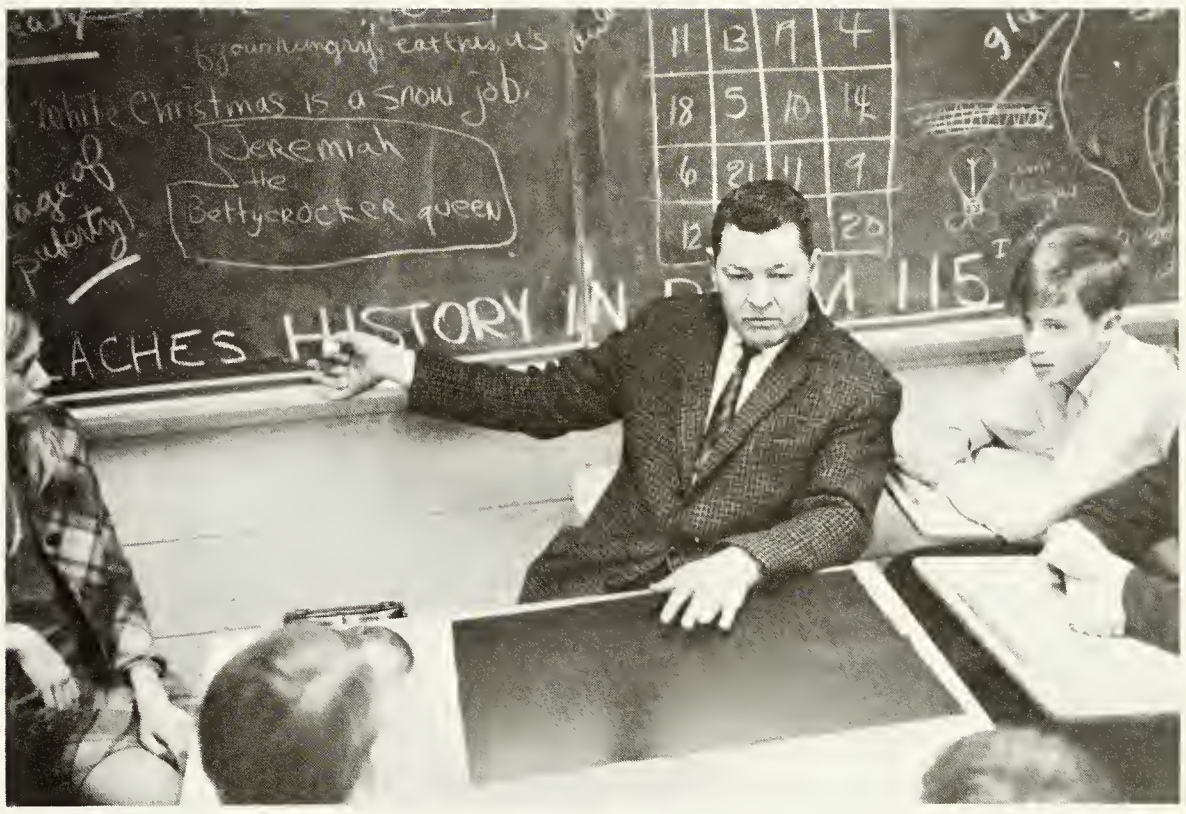

Mr. George Mandes

Mr. Raymond Czarnik

Mrs. Mary Davenport

Mr. David Knudson

Mr. Glenn Beardmore

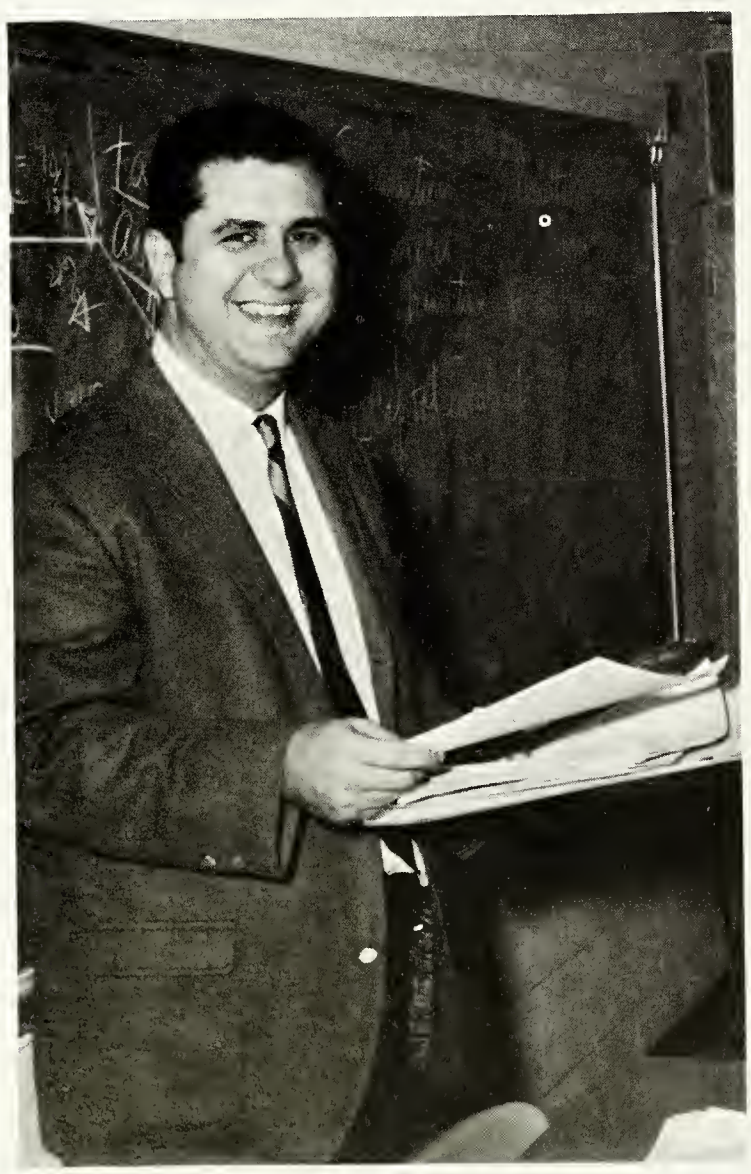

Col. Charles Payne

Mr. John Chadwick

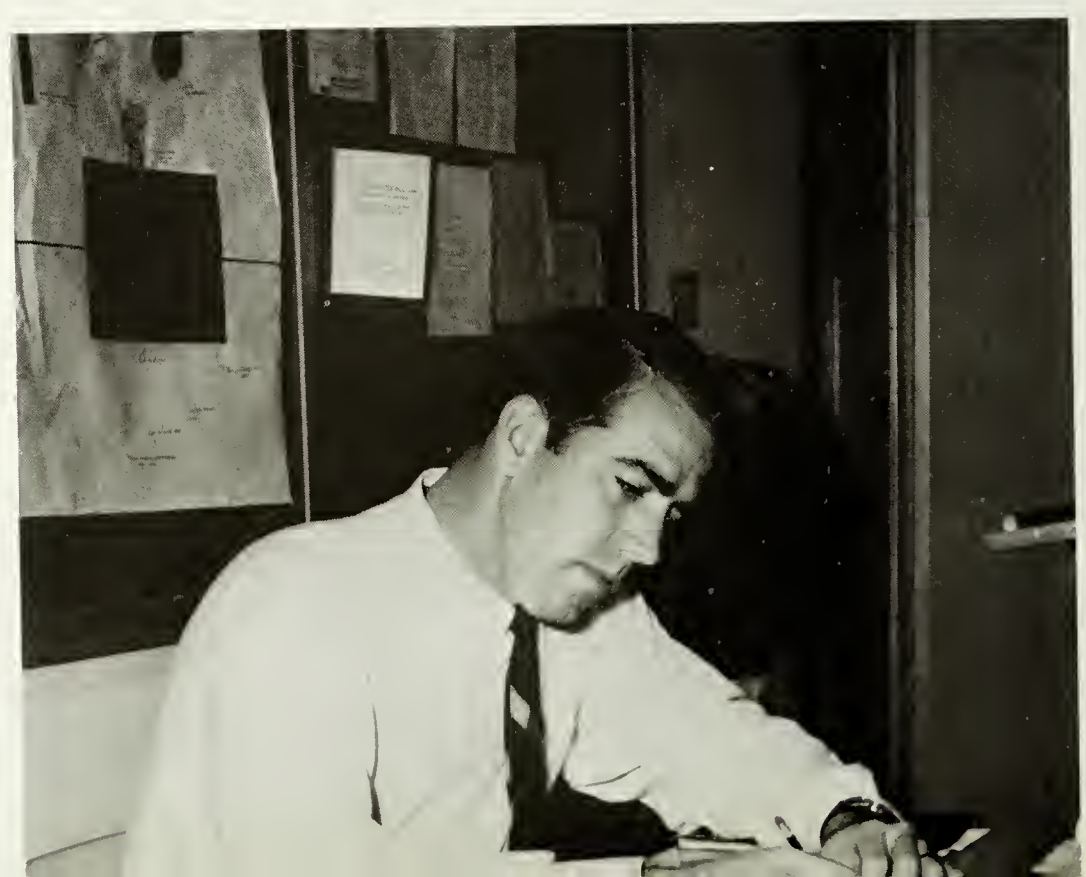

Mr. Ancil Sparks

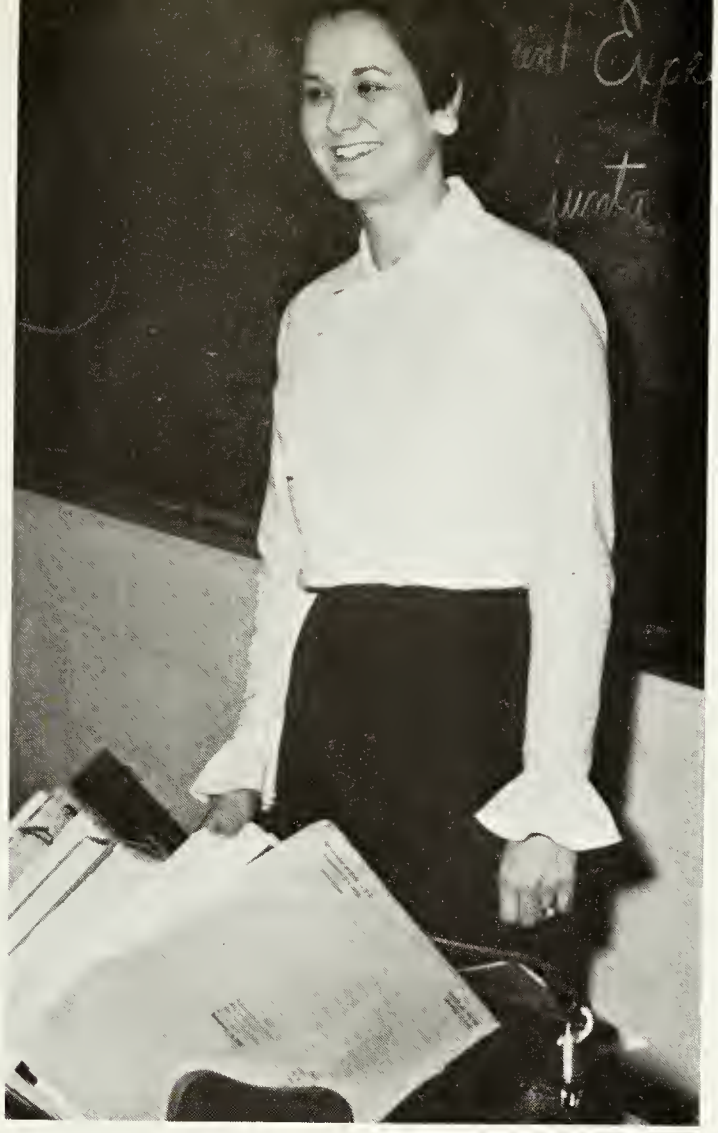

Mrs. Marilyn Young

Mrs. Marianne Robison

Mr. Lloyd Harris

Mrs. Dorothy Dowdy

Miss Joyce Hylton

english

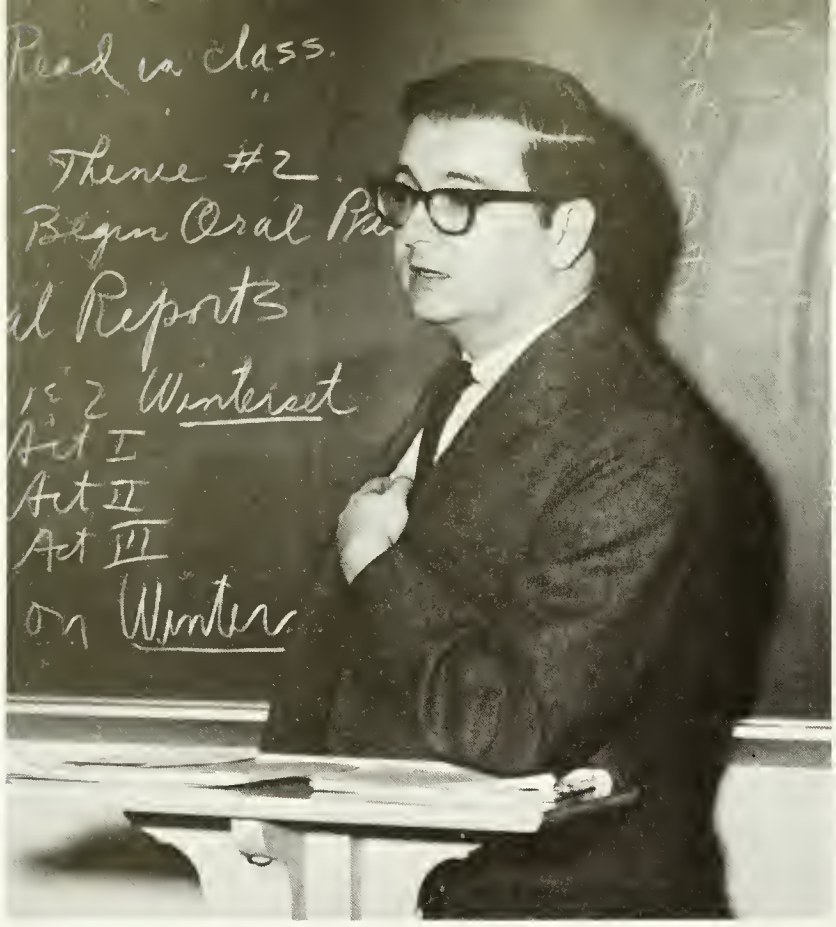

Mr. James Pattisall

Mrs. Diana Schmelzer

Mrs. Elsie McDowell

Mrs. Jewell Alexander

Mrs. Polly Woodard

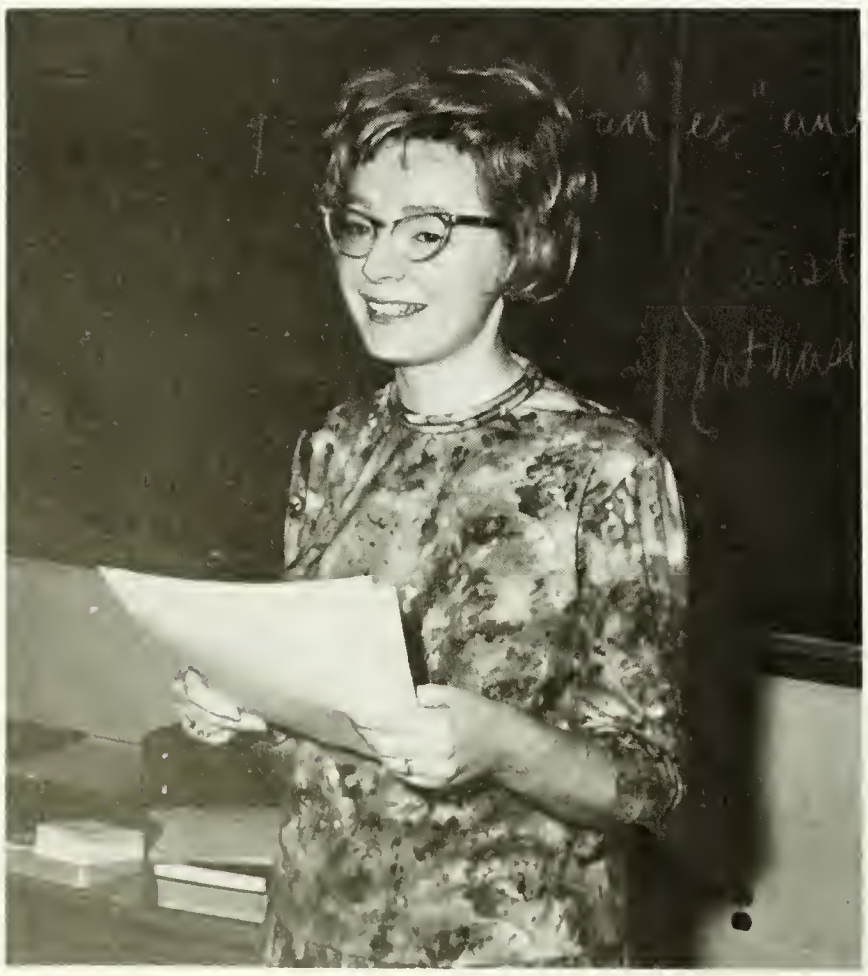

Miss Creta Payne

Miss Denise Kogelman

Mrs. Gail Ellyson

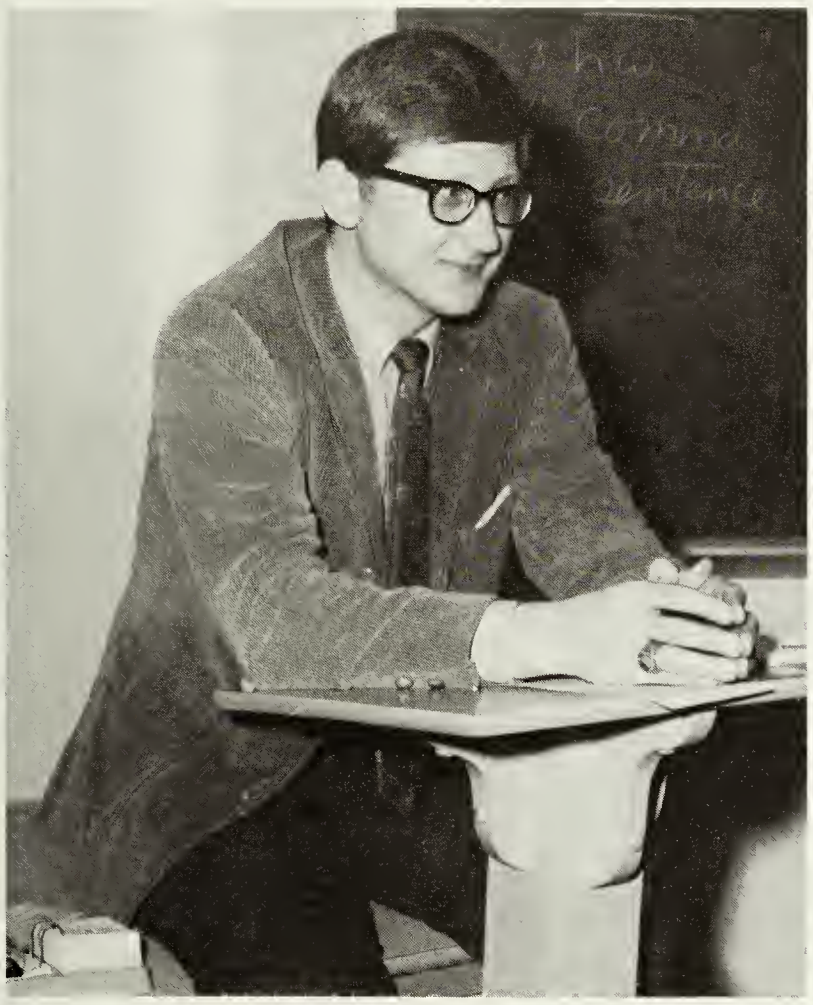

Mr. Tim Isaacs

Mrs. Saundra Wilson

Mrs. Helen Leach

Mrs. Rosemary Hanline

Mrs. Joan Meals

Mrs. Hazel Dickins

Mr. Thomas Stevens

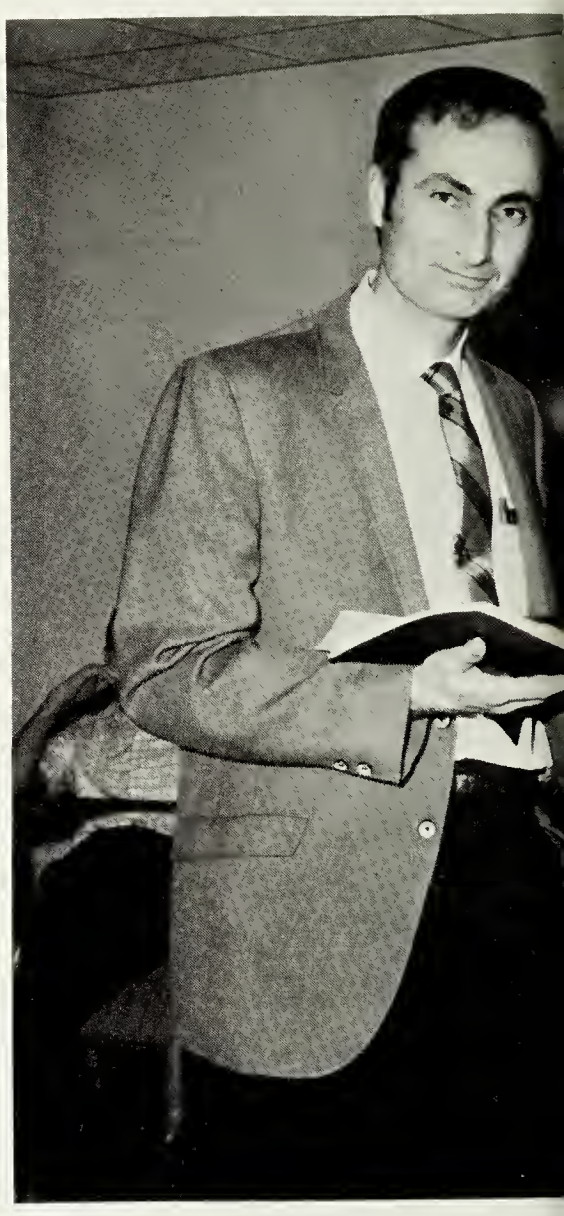

Mr. Clark Vilar

Miss Ann Hargrove

Mrs. Ruth Ann Carfley

Miss Frances Andrews

Miss Barbara Harrelson

Miss Salvatrice Scime

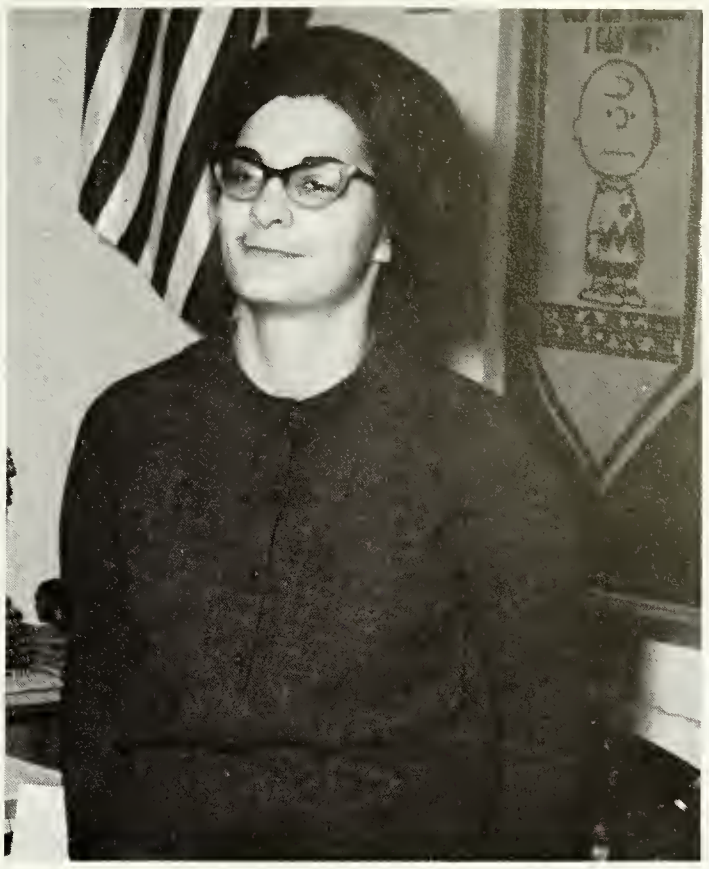

Miss Kathleen Nielson

Mrs. Elva Einsel

Miss Joyce Anne Huneycutt

Miss Lilla Johnstone

foreign language

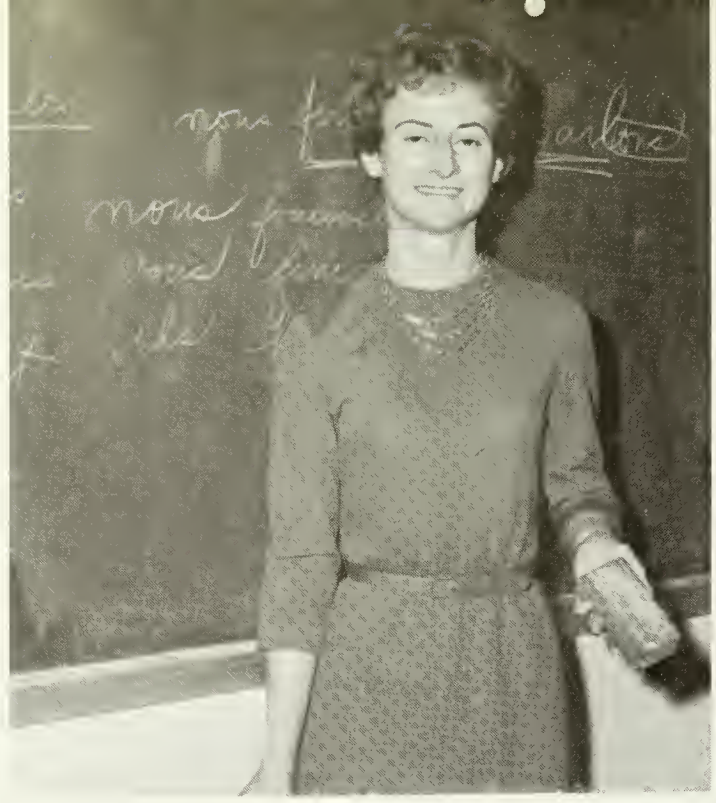

Miss Virginia Howell

Mrs. Virginia Shearin

Mr. Paul Lewis

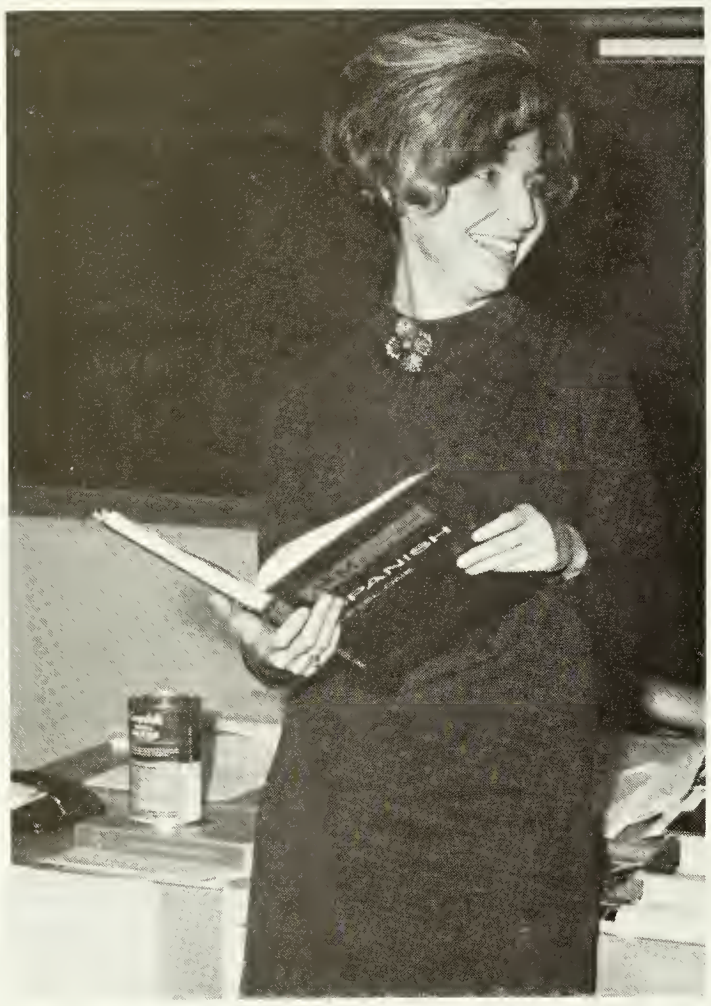

Mrs. Barbara Boone

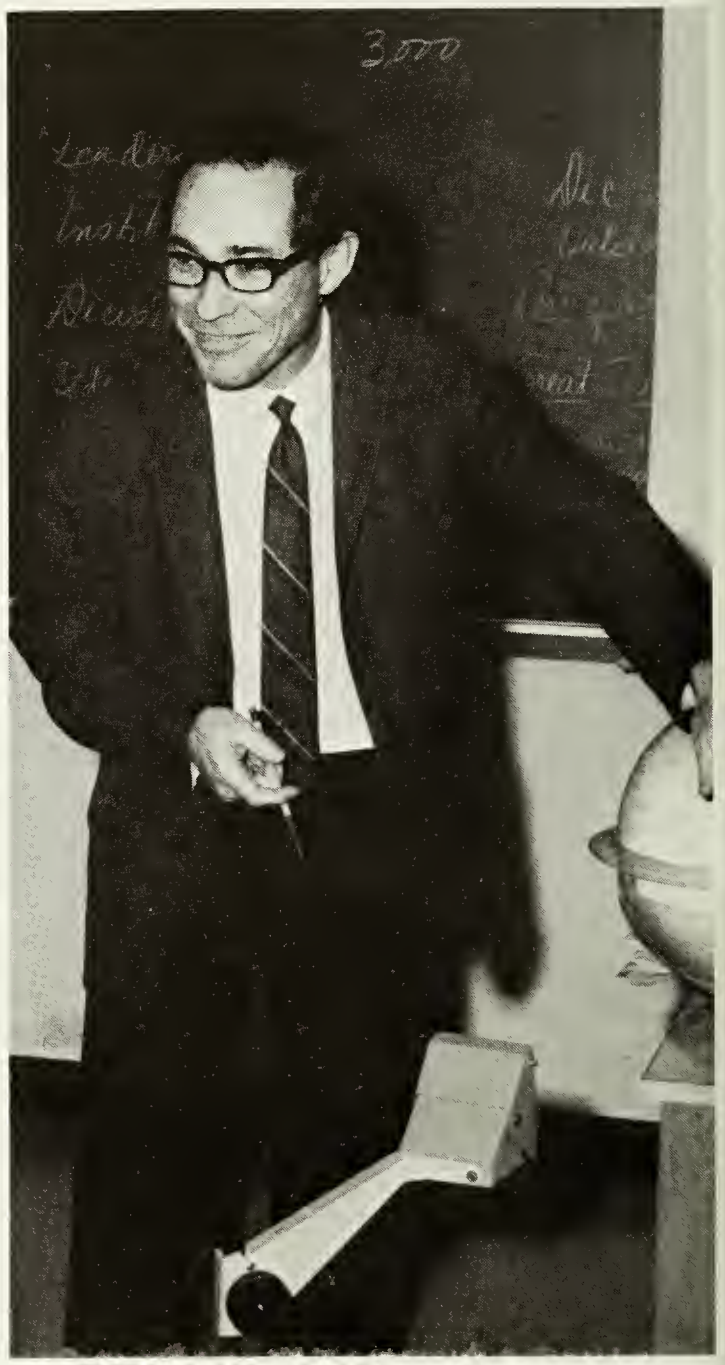

Mr. Elgyn Julca

Mr. William Hayden

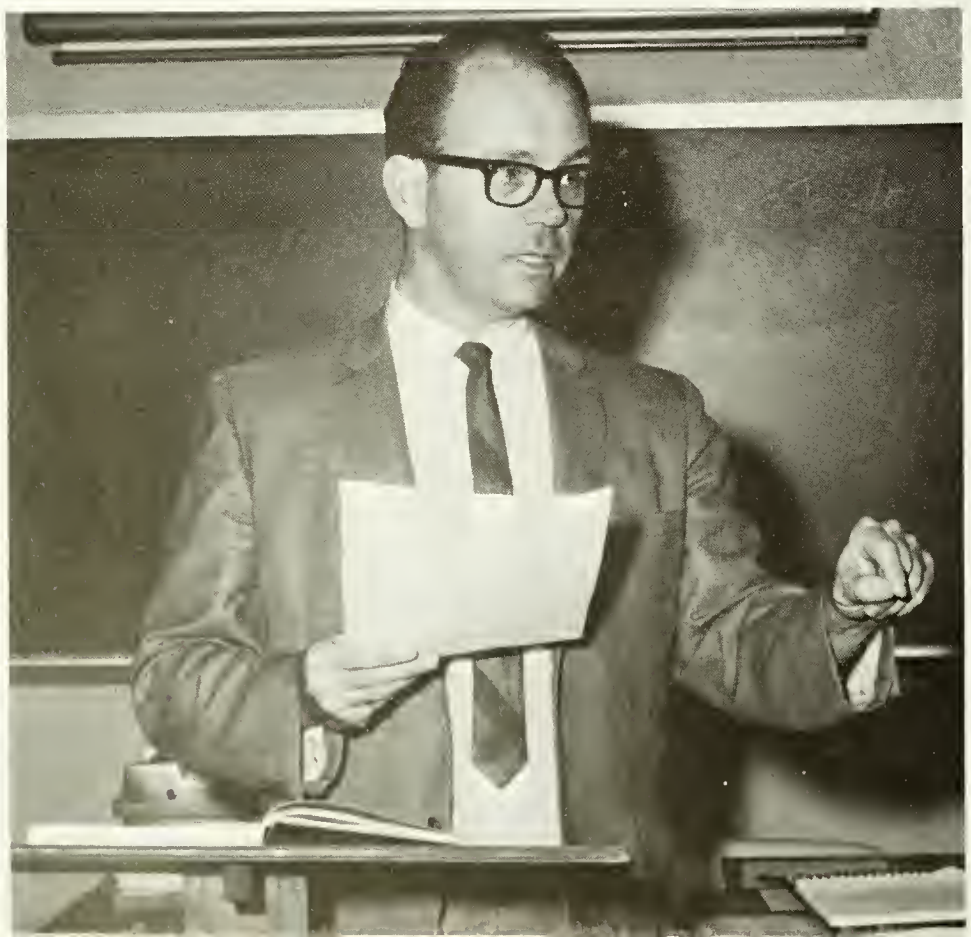

Mrs. Ellen McQueary

Mr. Louis DeCarlo

Mrs. Kay Kline

Miss Molly George

Miss Linda Schrump

Mrs. Barbara Douglas

Mrs. Edythe Durie

Miss Alice Baker

Mr. Richard Shelly

Mrs. Sierra Langley

science

Mr. John Scott

Mrs. Elvira Euler

Mr. Joseph Barnes

Mr. Stuart MacCaffray

Mr. Roger Yohe

Miss Katharine Barrett

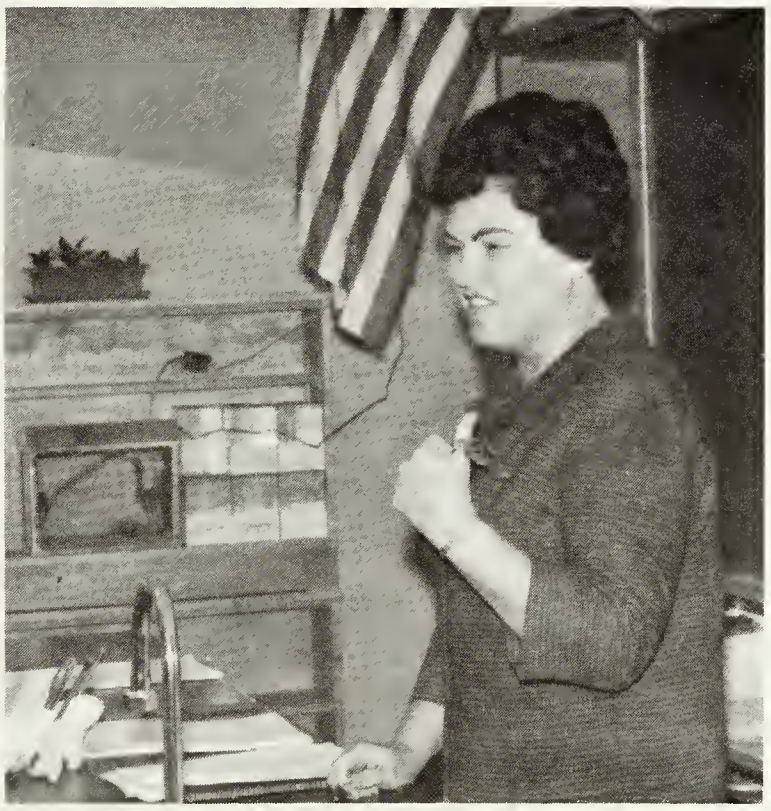

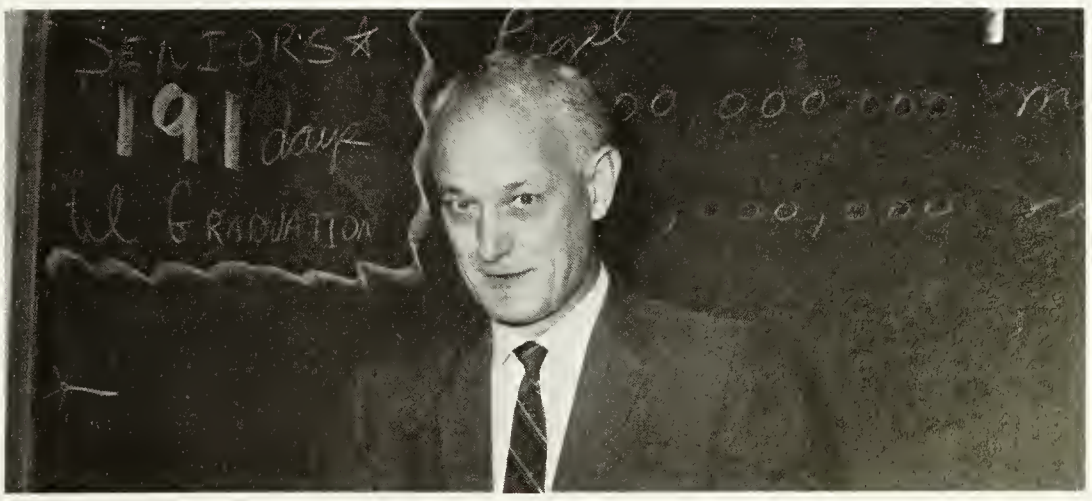

Mr. James Foster

mathematics

Col. Kenneth Potter

Mr. Eugene Worek

Mr. Richard Evans

Mr. Donald McCool

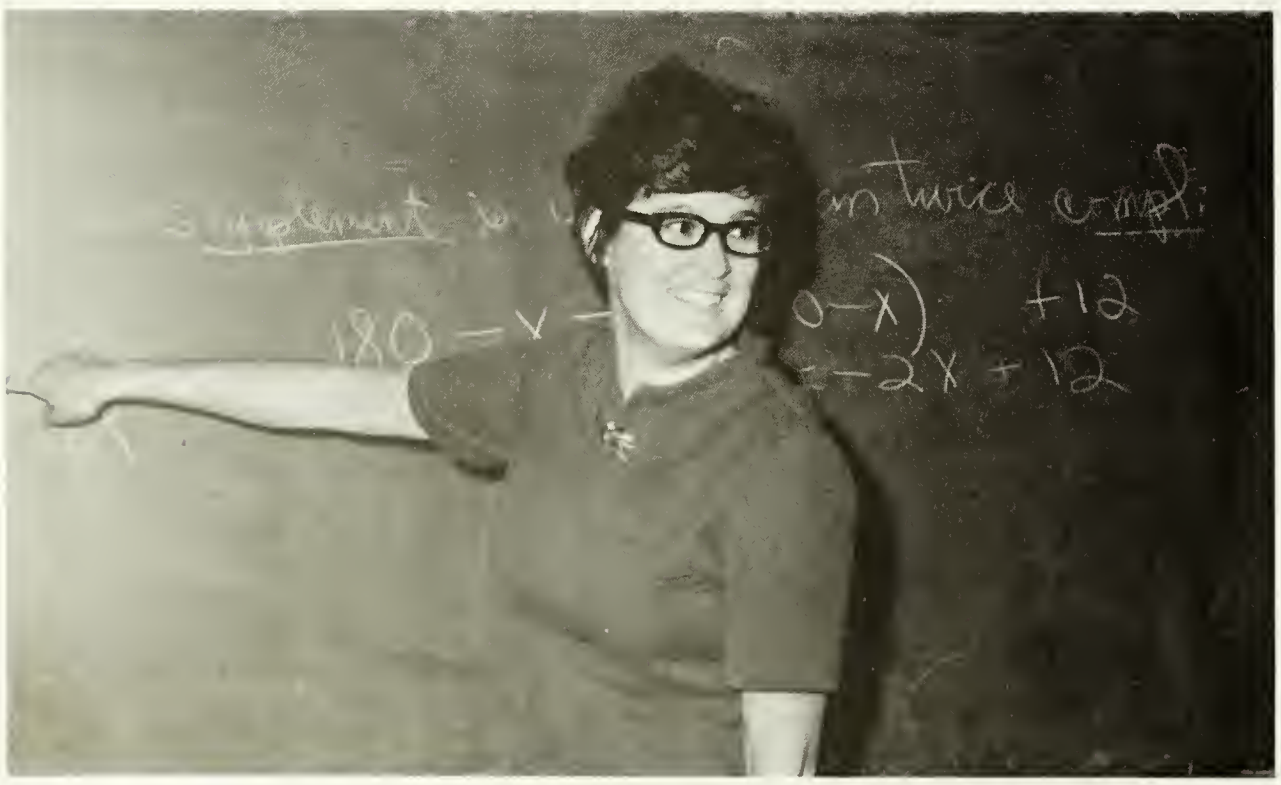

Mrs. Jeanne Meissner

Col. George Lundberg

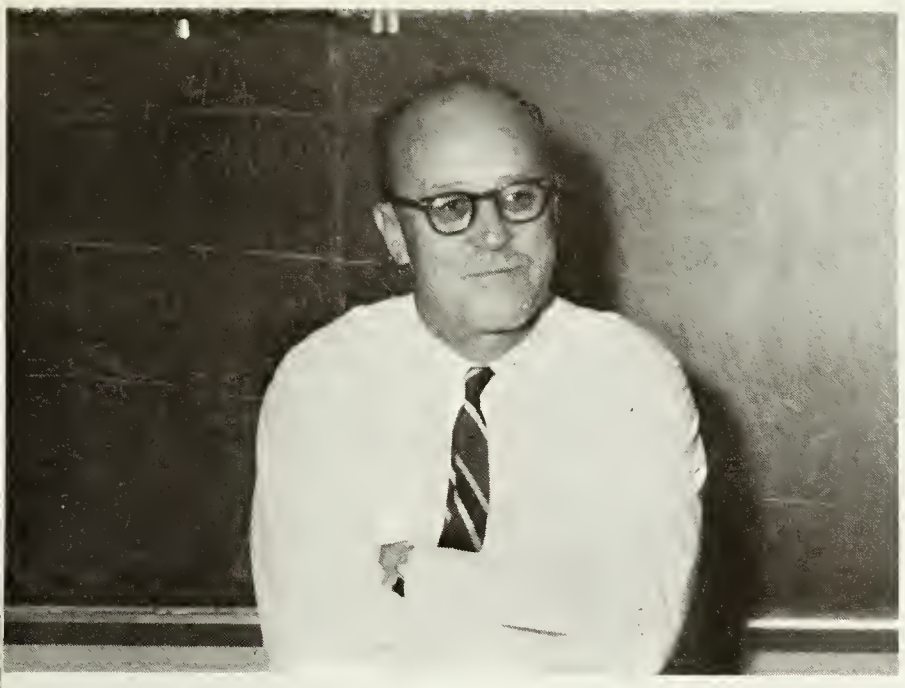

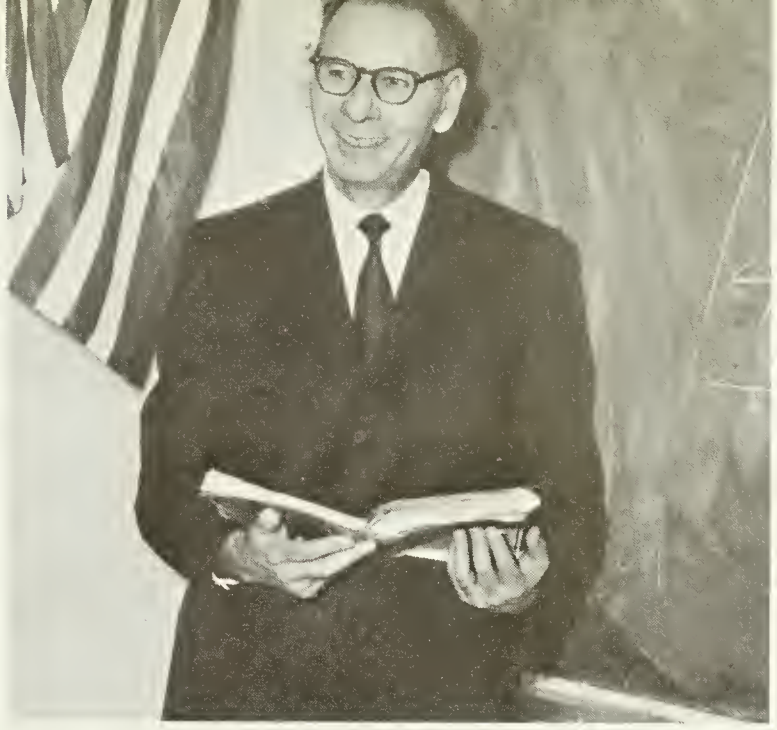

Mr. Edmund Ryder

Mr. Marshall Deppe

Miss Sandra Freedman

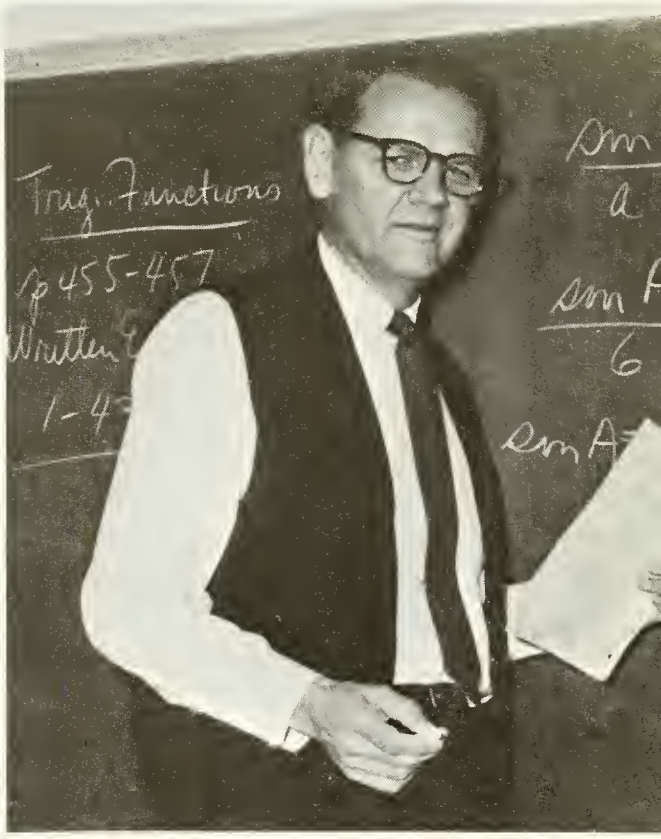

Mr. Stanley Wagenhals

Mr. Lloyd Tatem

Miss Dianne Yorke

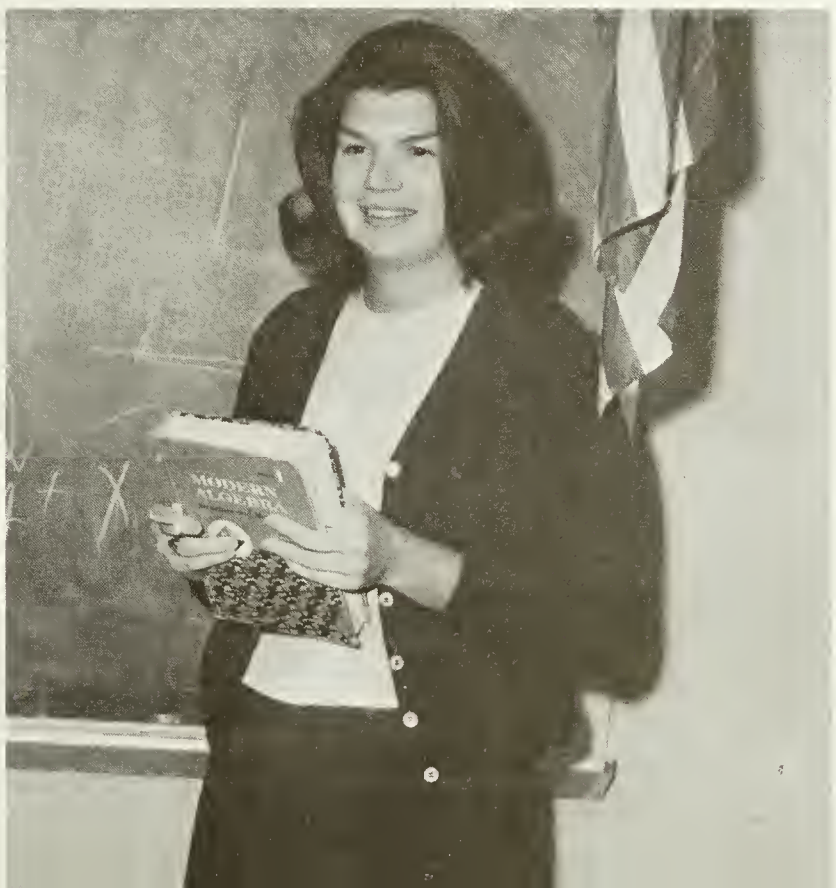

Mrs. Virginia Brasfield

Mrs. Kerry Zell

Mr. Eric McMillan

Mrs. Virginia LaFlare

Mrs. Nancy Redfearn

Mr. Floyd Geiger

Mrs. Eva Malerich

home economics

Mrs. Carolyn Ray

Mrs. Nancy Henderson

music

Miss Carolyn Upshaw

Mr. James Wynn

Mrs. Gloria Ross

art

Mr. Robert Nelson

Mrs. Genevieve Roberts

Mr. Lawrence Hammonds

Mr. William Lovell

Mr. William Abell

physical education

Mr. Mike Millan

Mr. Murray Ross

Mr. Bruce Hewitt

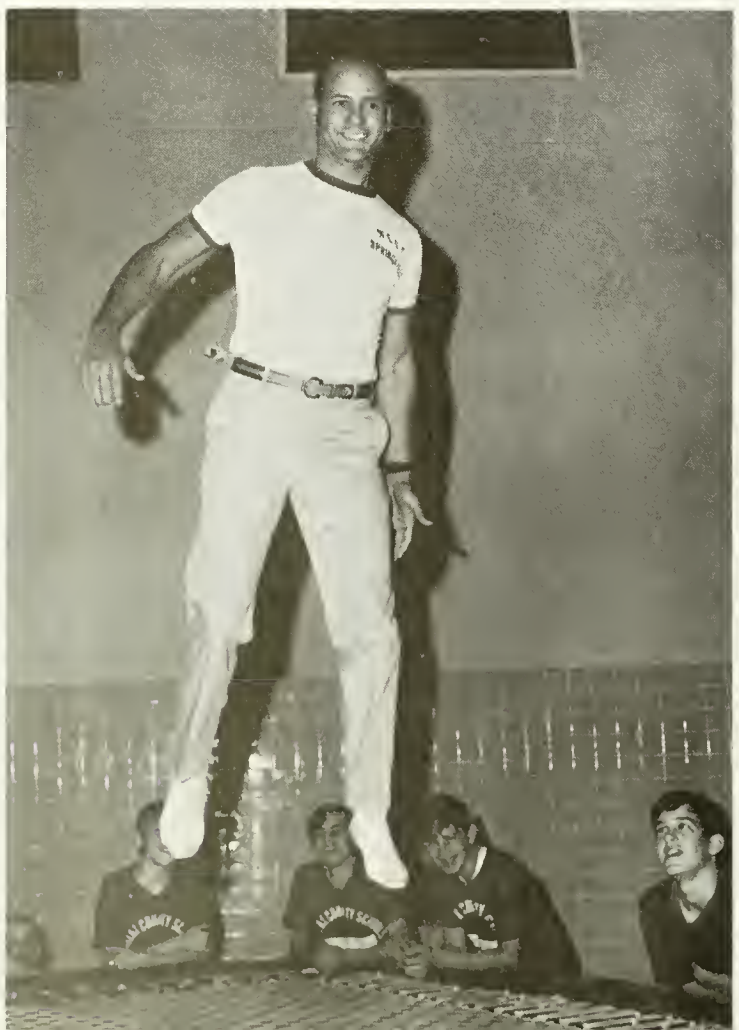

Mr. Robert Klaren

Miss Shirley Duncan

Miss Dorothy Robinson

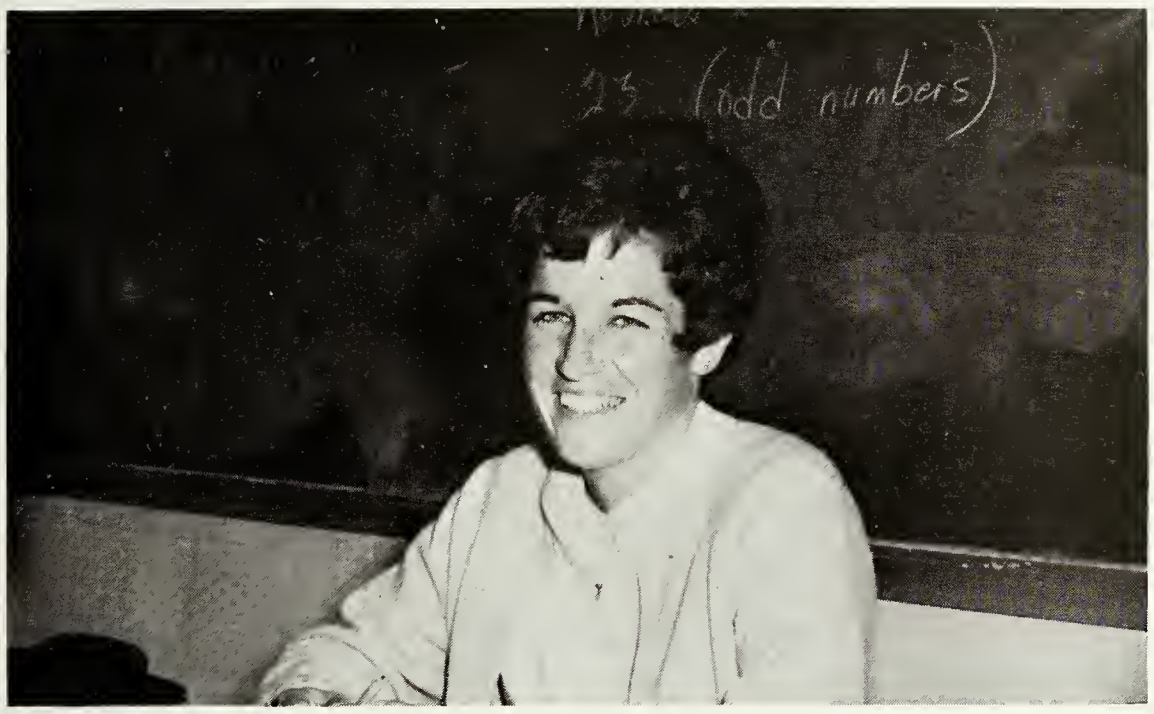

Mrs. Barbara Spence

Miss Sharon Gaunt

Miss Martha English

Business

Mrs. Myra White

Mrs. Norma Early

Mrs. Charlene Gibbens

Mrs. Lucy Bowers

Vocational Office Training

Mrs. Patsy Smith

Mrs. Audra Holliday

Mr. John Shaw

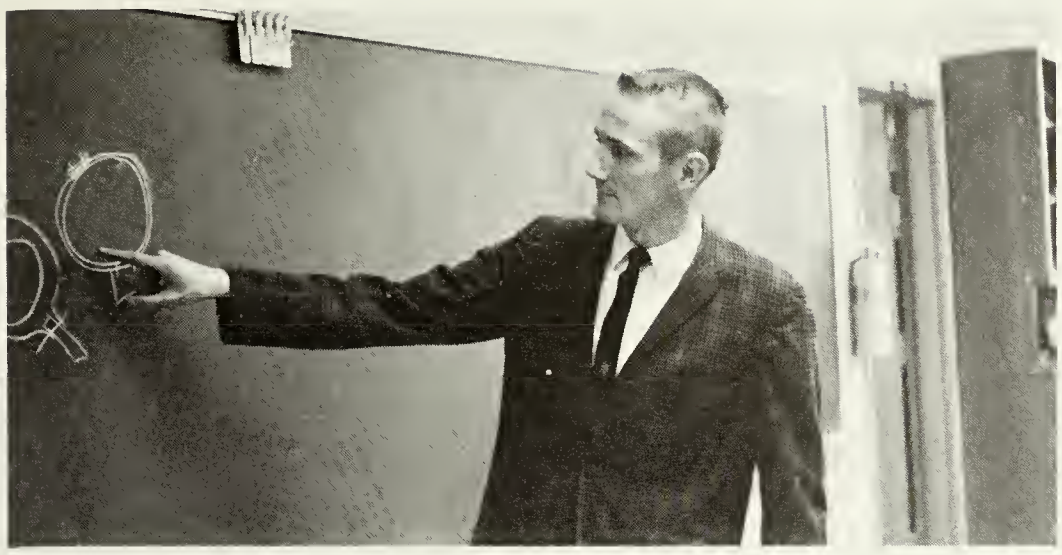

Mr. Joseph Tilley

industrial arts

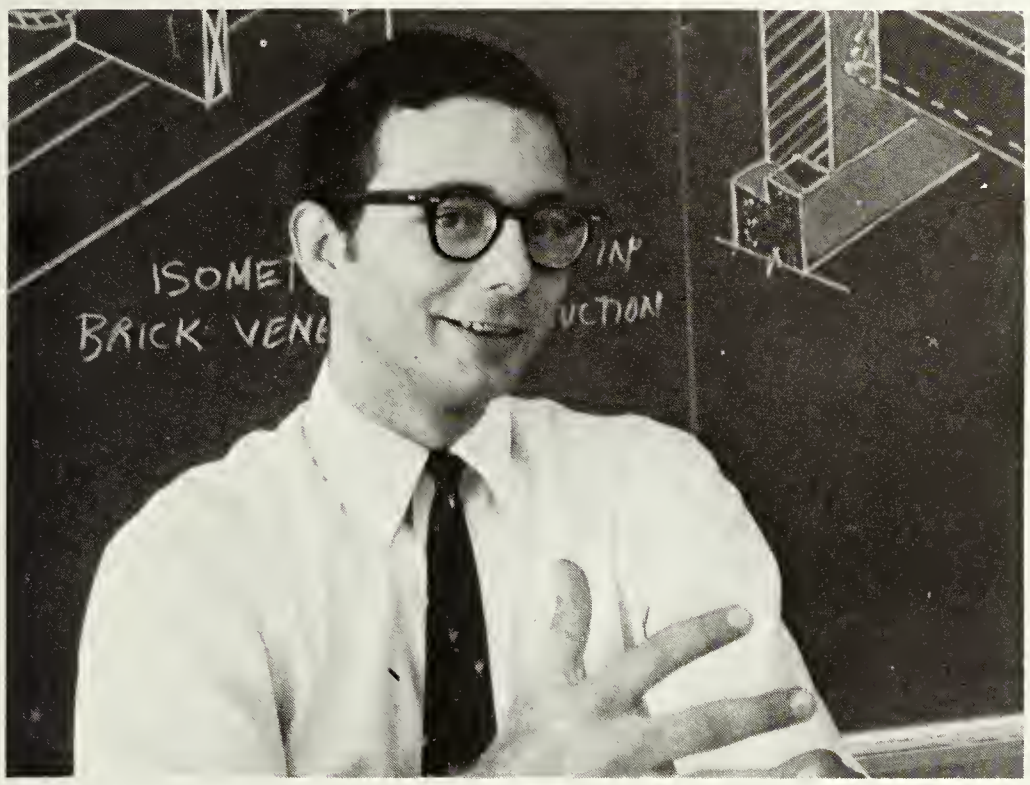

Mr. David Alkazin

Mr. A. Ricciardi, Jr.

Mr. Fred Wiese

distributive education

Mr. Larry Gatlin

WILLIAM H. ABELL
B.S. Sheperd College
Physical Education
Head Track Coach and Asst. Football Coach

FRANCES E. ANDREWS
B.A. Southern Missionary College
M.A. Vanderbilt University, Peabody College

JEWELL ALEXANDER
English
B.A. Trinity University

DAVID MICHEL ALKAZIN
Drafting Instructor
B.S. East Carolina University

KERRY AUSTIN ZELL
Algebra I, General Math, Algebra I, Part II
B.S. Madison College

ALICE JANE BAKER
BSCS Biology, Science 9
B.S. University of Maryland

JOSEPH WILSON BARNES
Biology
B.S. Pheiffer
J.V. Baseball Coach

KATHARINE ESTELLE BARRETT
Biology
B.S. Madison College
MRE Southwestern Seminary
MAT University of North Carolina

GLENN FRANK BEARDMORE
American History, American Government
B.S. Ithaca College
Graduate work at Cornell University

GLORIA G. BODINE
Guidance Secretary
University of Minnesota

BARBARA B. BOONE
Spanish I
Mary Baldwin College
University of Alabama
Duke University
Spanish Club Sponsor

LUCY B. BOWERS.
Typing I
General Business
B.S. Madison College
Grad. Study, American University and University of Va.

E.W. BOWINGTON
World History and U.S. History
B.A. University of the Americas
Audio Visual Club

VIRGINIA BRASFIELD
Geometry, Trig. Functions
B.S. Alabama College
Math team

RUTH ANN CARFLEY
English, Journalism
B.S. Penn. State
Yearbook Sponsor

MARY ELIZABETH CARPER
Librarian
B.S. Concord College
Keyettes

MERLE ANN CARPENTER
Guidance counselor
Westhampton College, B.A.

JOHN O. CHADWICK
Va. U.S. History
B.S. Campbell College
Boys Intramurals

JEANNETTE F. COLBY
Educational secretary-library clerk

JOHN I. CREIGH
Asst. Principal for Instruction
B.S. Indiana University of Penna.

RAYMOND THOMAS CZARNIK
U.S. Va. Government, Sociology
Ph. B. De Paul University
M.A. Niagra University
Business Manager of Yearbook

MARY MARGARET DAVENPORT
World Geo., Ancient-Medieval History
B.S., M. Ed.

W. MARSHALL DEPPE
A.B. College of William and Mary
Mathematics

LOUIS JOSEPH DE CARLO
French 3,4, and 5
A.B., M.A. University of Miami
French Honor Society

HAZEL J. DICKINS
English 9-10
B.A. Wesleyan College
MED Florida Atlantic University

BARBARA WATSON DOUGLAS
Latin I-IV
B.A. Salem College
Latin Club sponsor

DOROTHY W. DOWDY
U.S. and Va. Government
B.A. Occidental College
and George Washington University
M.A. Tulane University

SHIRLEY G. DUNCAN
Health and P.E.
A.B. University of Kentucky
M.S. Indiana University
Varsity Field Hockey Coach

EDYTHE M. DURIE
Chemistry
A.B. Marshall University
M.S. University of Penn.
Science Club, Medical Careers Club, Its Academic

NORMA W. EARLY
Business Ed., Shorthand I and II, Secretarial Block I
B.S. Business Education, Concord College
West Springfield Tri-Hi-Y

ELVA YATES EINSEL
Reading, Reading consultant
B.A. Bridgewater College
M.A. University of Virginia

GAIL CLARK ELLYSON
English 9-11
B.A. Florida Atlantic University
M.A. University of Miami

MARTHA B. ENGLISH
Health and P.E.
B.S. Radford College
Varsity Basketball, J.V. Softball

RICHARD W. EVANS
Dept. Chairman, Mathematics
B.A. American University
Cross-Country coach; Senior Class Sponsor

ELVIRA ANN EULER
Astronomy
University of Pittsburgh, B.S.
Astronomy Club

ROBERT DONALD FORD
Assistant Principal of Administration
B.A. University of Richmond
M.Ed. University of Richmond
Garduate work, University of Virginia

JAMES HENRY FOSTER
Earth Science, General Science
B.S. Texas Tecnological College
M.A. East Carolina University

M. SANDRA FREEDMAN
Algebra II-Trig., Geometry
B.S. Longwood
Cheerleaders

LARRY G. GATLIN
Distributive Education
B.S. Harding College
M.S. University of Arkansas
Distributive Education

SHARON JEANETTE GAUNT
Health and P.E.
B.S. Madison College
Asst. field Hockey Coach
Softball Coach

FLOYD W. GEIGER
Algebra I
B.S. Geneva College
Chess Club

MOLLY GEORGE
French II and III
B.A. College Misericordia
Student Government Sponsor
Co-Sponsor, French Club

CHARLENE GIBBENS
Dept. Chairman
Typing I and II, Secretarial Block I
B.S. Madison College

LAWRENCE C. HAMMONDS
Art
B.S. College of Education

ROSEMARY HANLINE
English 9,10
B.S. Bowling Green State University
National Honor Society

ANN M. HARGROVE
German and English
B.S. Buffalo State, Syracuse U., Yale U., U. of Md. in Berlin

BARBARA J. HARRELSON
Spanish I, English 10
B.A. University of New Mexico
Keyettes

LLOYD M. HARRIS
World Geography
Bach. of Ed., University of Omaha
Emery Club

PHILIP H. HASSELVANDER
Guidance
B.S., M.A. University of Va.

LAWRENCE W. HATCH
Dept. Chairman of Social Studies
U.S. Va. History, U.S. Va. Government
B.S. Madison College
M.A. George Washington University

SARAH J. HAWKINS
Public Health Nurse

WILLIAM B. HAYDEN
Spanish
St. Mary's College, B.A.
Dramatics

NANCY CHILTON HENDERSON
Home Economics I
B.S. University of Texas
F. H. A.

BRUCE HEWITT
Health, P.E.
B.S. Morris Harvey College
Grad. work, U. of Va.

VIRGINIA MAE HOWELL
French I and II
A.B. Dans and Elkins College
French Club

AUDRA L. HOLLIDAY
V.O.T. Coordinator
A.B. Central Normal College
M.S. Indiana University

JOYCE ANNE HUNEYCUTT
English III-IV
B.A. Wake Forest College

THOMAS J. HYER
Ad. Aide
B.A. Glenville State
M.A. George Washington University

JOYCE M. HYLTON
Geography
B.A. Mary Washington

H. TIMOTHY ISAACS
English 11-12
B.A. N.C. Wesleyan College
Spartan Hi-Y

WILLIAM EDWARD JACKSON JR.
Asst. Principal of Instruction
B.S. University of Va.
M.A. University of Va.

DOUGLAS HALE JENNINGS
Counselor
B.S. U.S. Naval Academy
M. Ed. University of Va.

LILLA JOHNSTONE
English I and II
B.A. Winthrop College
M.A. University of Va,

ELGYN W. JULCA
Dept. Head of Foreign Languages
Spanish
B.S.J. Brown University
M. Ed. University of Va.
Spanish Honor Society

GEORGE ARNOLD KEIM
Director of Guidance
B.S. McPherson College
M.S. Kansas State

JAMES S. KELLEY, JR.
Guidance Counselor
B.S. VPI
M. Ed. University of Va.

MARGARET A. KENNEDY
A. D. P.

EMIL V. KINCAID
Visiting teacher
B.S. W. Va. Institute of Technology
M. Ed. University of Va.

ANN W. KING
Secretary to Principal
Washington School for Secretaries

ROBERT OWEN KLAREN
Health, P.E.
B.S. University of Wyoming
Varsity Wrestling Coach
Junior Varsity Football Coach

FRANK C. KLEY
Principal
B.S., M.A. George Washington University

KAY WORRELL KLINE
Spanish II and III
B.S. University of Texas
Spanish Honor Society

DAVID R. KNUDSON
World History
B.S. Miami University

DENISE KOGLEMAN
English
B.S. East Carolina University
Forensics Club
Sophomore Class Sponsor

VIRGINIA CLARK LA FLARE
Alg. II, Trig.
B.S. University of Colorado
Future Teachers
Class of '70

SIERRA SUE LANGLEY
BSCS Biology
B.S. Cumberland College

EARL LAYNE
Guidance Counselor
A.B. and M.A. West Virginia University

HELEN JOHNSON LEACH
English
B.A. Madison College

PAUL DENNIS LEWIS
French II and III
B.A. and B.S. Concord College
French Club

WILLIAM C. LOVELL
Health, P.E.
B.E. Concord College
Asst. Football Coach

GEORGE BRADLEY LUNDBERG
Algebra
Master in Physics, Ga. Tech.
B.S. USMA

THERESA PENCE LUTZ
Guidance Counselor
B.A. Mary Washington College
M. Ed. of Va.

STUART ALLAN MACCAFFRAY
Physics
B.S. Northeastern
M.S. University of Pittsburgh
Spartans for Christ
Rocketry Club

EVA L. MALERICH
Home Economics
B.S. Washington State University
M.A. Washington State University
F. H. A.

GEORGE C. MANDES
Va. and U.S. History
B.S. University of Corpus Christi
Varsity Club, Fellowship of Christian Athletes

DONALD JOSEPH McCOOL
Geometry
B.S. Marietta College
M.S. University of Wisconsin
Basketball Coach

ELSIE SCOTT MCDOWELL
Drama
B.A. Mary Washington College
Thespian, Drama, Co-sponsor Drill Team

JOAN MEALS
B.S. Ohio Northern University
Grad. Work, Barry College
English
Senior class sponsor

ELLEN T. MCQUEARY
German II, III, IV
B.A. American University
German Honor Society

JEANNE M. MEISSNER
Alg. I and Alg. II
B.A. University of Maine

MIKE M. MILLAN
Director of Health and P.E.
B.S., M.A. George Washington Univ.

JACQUE S. MORRIS
Asst. Librarian
B.A. Middlebury College
Drill Team

ROBERT K. NELSON
Art Dept Chairman
Commercial Art, Art II
A.A. Potomac State College
B.A., M.A. West Virginia University
Symposium

JANICE H. O'NEIL
Part time secretary

KATHLEEN NIELSEN
English
B.A. University of Utah

JAMES HARLAN PATTISALL, JR.
English
B.A. University of Va.
Oracle

CHARLES B. PAYNE
Russian History, Modern European History, World History
B.A. San Francisco State College
M.A. University of Maryland
International Relations Club

CRETA PAYNE
English
B.S. Concord College
Spartan Tri-Hi-Y

EDITH PORINSH
German
B.A. Concordia College
German Club Sponsor

KENNETH B. POTTER
Algebra
B.A. University of Rhode Island
Rifle Club

CAROLYN RAY
Home Economics Dept. Chairman
Home Economics I,II,IV
B.S. Mississippi College
M.R.E. Southern Baptist Theological Seminary

NANCY TULSER REDFEARN
Alg. and Geometry
A.B. George Washington University
M.A. George Washington University
Math Club

CLINNIE LUMUS REDICK
St. Mary's University, B.A.
Southern Baptist Theological Seminary M.R.E.

A. RICCIARDI, JR.
Industrial Arts and Maintainence and Repair
B.A. New York University
West Springfield Hi-Y

GENEVIEVE ROBERTS
Art
B.F.A. University of Denver
M.A. American University

DOROTHY ROBINSON
Health and P.E.
B.S. Madison College
Intramural Coordinator
J.V. Basketball Coach

MARIANNE ROBISON
U.S. Va. History
A.B. Stanford University
M.A. Ohio State University

GLORIA J. ROSS
Art I, IV, General Art
B.S. Texas Women's University
Art Club

EDMUND BURLEIGH RYDER
Mathematics
B. of Music, University of Miami

DIANA M. SCHMELZER
English
B.A. University of Redlands
M.A. University of Maryland
International Relations Club

LINDA SUE SCHRUMP
Russian I, Spanish II
A.B. University of Michigan
Russian Club

JOHN RANDOLPH SCOTT
Biology, Chemistry
B.A. Bridgewater College
Football Coach, Wrestling Coach

JOHN WILLIAM SHAW
Main. and Repair
A.B. Fairmont State
Masters, Wester Virginia University
J.V. Basketball
Freshman class sponsor

VIRGINIA L. SHEARIN
Spanish I, II
B.A. Mary Washington College

RICHARD W. SHELLY
Biology II, Bscs Biology
B.S. College of William and Mary
Drill Team

PATRICIA A. SHEPPARD
finance officer

PATSY B. SMITH
Bookkeeping, Typing I, Personal Typing
B.S. Radford College
M.S. Madison College

ANCIL B. SPARKS
B.S. Concord College
Geography
Football coach

BARBARA G. SPENCE
Health and P.E.
B.A., M.A. Stanford University

THOMAS E. STEPHENS
B.S. East Tennessee State University
English, Speech
Golf coach
Freshman Football Coach

LLOYD EUGENE TATEM
Math
B.S. N.C. State College
M.A. George Washington University

ELINOR THOMSON
Special Assignment Secretary

JOE R. TILLEY
B.S. East Tennessee State University
Ind. Ed.

ILENE TUCKER
Main Office
Judkins Business College

CAROLYN VAUGHAN UPSHAW
Choral Music
BME Richmond Professional Institute
Madrigal Singers

JUDITH HESSLER URSO
Guidance Counselor
B.S., M.A. West Virginia University

CLARK B. VILAR
English 9,10
B.S. Marquette University
Freshman Class Sponsor

STANLEY EDMUND WAGENHALS
Trig. Functions, Geometry
B.S. U.S. Naval Academy
A.M. George Washington University
Varsity Basketball Scorekeeper

FRED WEISE
Electronics, General Shop I
B.S. University of Buffalo

MYRA WHITNEY WHITE
Typing I
General Business
B.S. Alfred University

SAUNDRA C. WILSON
English
University of North Carolina
Junior National Honor Society
Debate Coach

POLLY WILKERSON WOODARD
English
B.A., M. Ed., University of North Carolina

EUGENE WOREK
Geometry, Algebra II
B.S. Youngstown University
Key Club
Intramural director

JAMES L. WYNN
Band
B. Music Peabody Conservatory
M. Ed. University of Marylnad
Baton Corps
Marching Band

ROGER R. YOHE
B.S. Indiana University of Penn.
Chemistry, General Science

R. DIANNE YORKE
Alg. I, Geometry
A.B. Lenior College

MARILYN DARON YOUNG
U.S. and Va. History
B.S. Mansfield State College
Graduate work, George Washington University

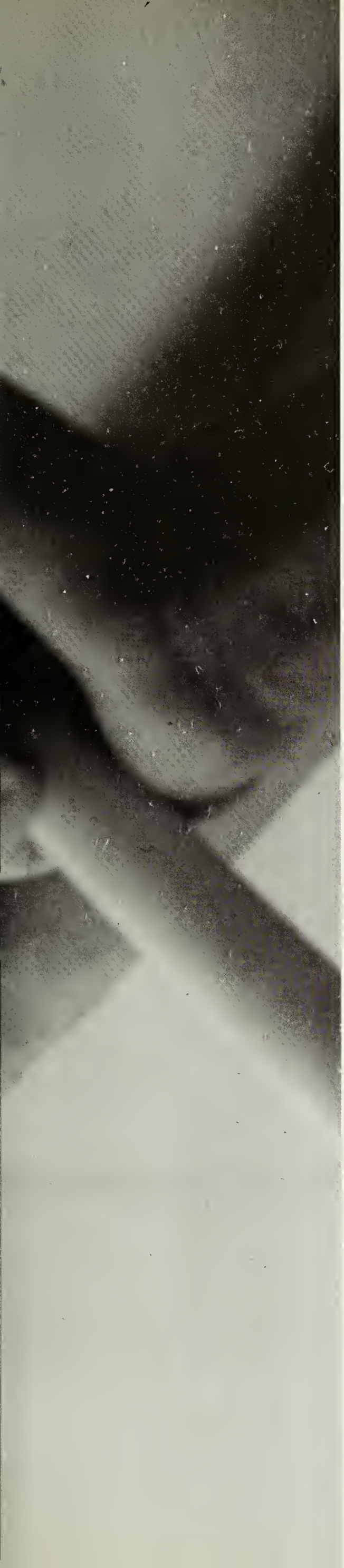

activities

student government

left to right
betsy bodine
bob mears
john mundie
kathy carlson

a difficult task, to run a school
delegated to a large, unwieldy group
who keeps a hand in everything
social
political
timely
and somehow brings a semblance of
order
to the chaos that is our school
it is the buffer between them and us
the panacea that presents the illusion
of autonomy.
vital.

student government cabinet
1st row
terry carlsen
debbie tribett
grace park
nancy spettel
2nd row
george wilkinson
bob cunningham
ronnie kaminski
jill gustafson
gay lee wilkes
pam pullen
robin lorey
ron stoops
sandy lorey
john russell
shelley hicks
thea hermit
rick corthell
linda finkle

left to right
front
jacquie macintire,
underspeaker
richard scheblik,
speaker of the house
becky craig,
secretary

steve noble,
parliamentarian
2nd row
maritza aleman
kathy elwell
debbie tedesco
dee dee mc kenzie
carol ward

bobbi birchell
3rd row
bob froman
francis turner
judy jose
joan pettee
anne irving
lori day

4th row
brian day
dennis bieber
donna hanifen
joyce coombs
toni ardouini
kathy kuchem
barbara sandy
5th row
don parnell
reid graves
herbie flather
perry elliot
john clanahan
6th row
patty mullen
amy donnelly
john fox
clyde findley
jim tolson
nancy neidlinger
7th row
winnie conway
dave stevens
patty moran
bob little
steve zeigler
cindy ashton
debbie smith
joann moore

8th row
bonnie glasgow
martha bing
kerry murphy
patty howard
linda cain
donna ward
jan clanahan
renee bovey
9th & 10 row
martha voss
debbie beckett
laura mc dowell
susan austin
lisa hiley
mary ellen gaiser
veronica hughes
marsha stevens
jamie gregory
terri lof
doug mears
back row
cheryl rummer
denise james
peter zullo
pam putman
cindy mc clintock
chuck greener
laurie bernier

1st row
ron schiller
mona murphy
debbe dunivin
marilyn meavoy
kathy alexander
linda strider
(pres. protem)
2nd row
anne irving
cindy sarver
lou germaine
sharon blevins
(secretary)
3rd row
debbie willey
michele hutchison
cathy rachmeler
patty cole
4th row
mike o'brian
kathy carlson
(president)
phyllis begley
tina brudzinsky
rob topping
tom harris
skip groupe

national honor society

1st row-officers
dale rachmeler
anna puffenberger
mike imhoff
gay lee wilkes
mike miele
tom harris
2nd row
steve carlson
greg sweetland
kathy alexander
stan alderson
robbie benton
becky brewer
robin hensley
kathy elwell
linda carico
ann warnock
libby parker
cecilia singhas
cindy beall
pam phillips
pat wirth

melanie jones
3rd row
chris reinhardt
bob mercer
randy curtain
dave savage
linda strider
sandy lorey
howard tice
sharon hadley
candy gettler
kathy stafford
nancy spettel

shelly hicks
marie lokitis
carol ward
marsha buckwalter
debbie darling

4th row
gerald durany
chuck brewer
fred knowles
denny henigan
bob mears
tim gundlach

george blackburn
linda weston
john russell
kathy carlson
john webster
richard montgomery
bruce chandler
marsha martin
5th row
richard gardner
dale sheads
robert ray
jack norris
richard carlson
john cole
tom conner
reid graves
nick konchuba
mike young
back row
chuck hoysa
jeff grant
george rivers

juniors

it seems a platitude
yet surely there is somewhere
a modestly honorable man.
so what then of honor? what is it made of?
what does it do?
honor requires character
but shuns those who differ from norm
honor requires scholarship
but wants no part of bookish lads
honor requires service
but scoffs at collections of memberships
honor requires leadership
but seeks out those who strictly follow rules
honor exists for the power of purchase
donating knowledge to the scholarly combatants
and food to the hungry.
honor cannot be defined, but is found
in abundance.

1st row
bruce stevens
mark hattan
matt riley
richard lynch
al duranny
gene tighe
ralph peyton
kim jones
forest foreman

2nd row
paula raabe
vickie singhoff
karen robinson
nancy neidlinger
kathy pietre
carla walecka
pam pullen
terri brewster
debbe dunivin
george wilkenson
vicki cizek

3rd row
pat thomas
debbie tribbett
debbie neil
pat freer
johnnie sielbeck
linda anderson
debbie spence
warren blackburn
mike bissel
bob little
john gardner
joel reeher
kathy matthews
kerry protsman
debbie hepler
kathy collins

national junior honor society

an evolutionary group, this.
not far enough along for the
big kids
but growing to it
bartering came first
(they trade books)
but soon enough they will be selling
like the big kids.
by next year, most of this group
will have gold pins.
they've been waiting for that
all along.

1st row
cathy redd
nancy knight
roxanne leblanc
mary lyons
becky kingery
kirk bellman
john lammie, president
2nd row
cathy manning
debbie hubbard
mary little
nancy olsen
bobbie birchell
lynn irvin
bob margrave
doug sachs
3rd row
cindy moore
linda holden
susan grochowski
patty leary
sue austin
sue boswell
ann greger
cheryl wilson
dede kawalics
4th row
kris russell
janel farmer
barbara folger
linda fontain
debbie imhof
robin autry
susan whitbeck
terri lof
steve adams
sheila marker
john schaibley
rick goodale
stewart long
5th row
joan peetee
allen gardner
belinda bear
steve palmer
fred pilsberry
derek cross
al lokitis
john tadich
david joseph
nancy dewitt
pat martin
roy smith
jammie wheeling
tom shirley

seated
kathy carlson
nancy spettel
standing left to right
gaby marahrens
jerry ledford
linda weston
john russell
tom harris
george rivers
mrs. durie-sponsor

it's academic

a trivial knowledge of everything great
a great knowledge of everything trivial
hastily dispatched to victory
and again victory
accompanied by the roar of a loyal crowd.
now the most tense time arrives
the meeting with the arch-rival
a time for confidence and speed
somehow it's missing
victory is theirs.
but the loyal crowd still applauds
for we have twice tasted victory
and we will win again
this year we have sent someone to college.

key club

key club
1st row
roger conway
richard scheblik
doug sachs
denny henigan
greg sweetland
robbie benton
john russell
2nd row
tony conway
jack kirk
dave james
bob cunningham
bill kirby
tom costantino
howard tice
martin eastman
3rd row
dave macintire
john mundie
rick corthell
keith bernsten
ron stoops
jim day
bob mears
john huddleston

a high compliment to character
selection to key club
opportunity to do good deeds
keep the public informed
hold a homecoming dance
run a radio station
give a concert
key club encompasses many talents
from speakers to playwright
taking advantage of fact:
service augments character.

keyettes

service!
a noble ideal
well-met by keyettes.
serve by saving lives:
sponsor a saftey week.
serve by having fun:
sponsor sadie hawkins.
serve the remote:
migrant workers week.
practice makes it easy
service builds a girl's
individuality.

1st row kneeling
mary beth hoisington
gaylee wilkes
kelly mccunniff
karin turner
1st row standing
karen beech
nancy spettel
sharon blevins
kathy stafford
robin lorey
2nd row
carla walecka
christy jones
jacquie macintire
sandy lorey
debbie neil
3rd row
kathy schneidwind
jill gustafson
cindy beall
missy crane
joyce coombs
melanie jones
anna puffenberger
standing
gaby marahrens
debby moss
tina foster
susan austin
joel reeher
belinda bear
kathy mathews
pat wirth
martha bing
pam pullen
kathy carlson
marsha stephens
jamie gregory
libby parker
sponsors
miss harrelson
miss carper
not pictured:
julie ince
jan carson
karen kester

spartan hi-y

front left to right
mr. isaacs-sponsor
mike maddox
woody styron
fred knowles-sec.
gerry barnes-pres.
george blackburn-vice-pres.
jim sparling-treas.
john groupe-vice pres.
jay edwards
bob froman
frank mulkey
walter o'shell
steve stark
back row
jim townes
chuck prausa
ralph schicolone
rick parish
bob mercer
scott dejarnette
joe hall
ken murphy

you undertake many activities
which display certain qualities
of high character;
attendance at leadership conferences
support of worthy organization,
car washes, dances;
you are the spartan hi-y—
serving school and community,
offering time and effort
so that others may benefit.

spartan tri-hi-y

you strive to give
by donating magazines to hospitals,
and money for school band uniforms,
you help others
by sending stamps to needy children
and writing letters to a mentally
ill child;
your initiative and interest work
together—
bettering the lives of others.

1st row
patty cole
karen challain
frances turner
gail mounts
karen robinson
patty mullens
judy naler
pam elliot
gidge bernard
diane schaller

2nd row
barbara greener
cheryl rummer
jill hanna
brenda ford
bobbi bradley
nancy cox
peggy smith
betsy bodine
debbie hepler

west springfield hi-y

john kraus—sec.
rick claybrook—his.
mark sanger—sgt. at arms
steve nobles—treas.
brian dorris
dave russell
steve gilles—vice-pres.
chuck fleming
joe ammons—pres.
ken brasfield
steve weinegartner
joe mccluskey
kim peterson
john villines
greg dedamio
bob anderson
kevin dunn
tom conner
rob baxter
jim gardiner
guy stockwell

to help, to give, to serve—
you achieved these goals
by adopting an orphan in vietnam;
by distributing magazine drive fliers;
by sponsoring car washes and dances;
each of your services is directed
toward the betterment of the
home, school, and community.

west springfield tri-hi-y

a ladies auxillary service club
proud of stuffed animals
and friendship boxes
they paid their debts to school
and county ymca
creating, maintaining, extending
into the realm of exemplary
goodness
(according to the song)

1st row
left side
mary ellen tinsley
linda finkle
2nd row
marcie kunze
thea hermit
jan pfalzgraf
3rd row
sheryl shaffer
becky brewer
sue gaston
4th row
pat bragen
ellen schutnecht
5th row
pat sullivan
barbara carlson
chris screen
6th row
pat davis
karen goslin
linda thrall
1st row
right side
sue odom
kathy alexander
2nd row
linda weston
joan mcmullen
linda strider
3rd row
mike imhoff
anne warnock
4th row
kay jennings
kathy gramp
5th row
carol ward
martha voss
debbie imhoff
6th row
martha pruitt
ann farley
robin hensley
7th row
deedee mckenzie
barbara finkle

french club

for those who love the
romatic language
a conclave
to promote its spread
and understanding
persévérance
french can be spoken
comprehension will come inevitably
quelque jour

french club
1st row
linda meyers
debbie hubbard
carol mcintyre
jo ellen raty
linda cranford
peggy rausch
sheila harter
carol hubbard
sallie duby
carla walecka-president
2nd row
maria davis
margaret allen
mary lyons-treasurer
chris saxby
beatrice dickinson
cindy sarver
joan pettee
mary gaiser
colleen gill
3rd row
rob topping-vice president
jay de young
tom connor
dale sheads
andy lederman

French honor society

1st row:
dale rachmeler-hist.
anna puffenberger-sec.
pat wirth-v.p.
mr. decarlo
gaby marahrens-pres.
cathy elwell-treas.
cathy alexander-parl.
barbara folger
carol ward
2nd row:
suzette milana
luc beeckman
warren blackburn
richard carlson
richard lynch
jenise setian
paula raabe
nancy hoggard
vickie singhoff
carol panneton
mike imhoff
richard scheblick

3rd row:
dee dee kawolics
karen logan
doug tranper
richard goodale
marc beeckman
peggy rausch
debbie imhoff
kathy gramp
kathy petrie
linda cranford
sally duby
maryellen gaiser
robin hensley
karin turner
stan alderson
george rivers
4th row:
jean kimball
barbara marshall
carol hubbard
cathy botvinik

parle le francais le mieux
now you have the right to claim
facilité
rejoice!
throw a banquet
cosmopolitan, international
dance a can-can
sing a song
even if it's not on key
all of you can make it
loud.

mary little
terry carlson
5th row:
debbie walker
john lammie
johnnie sielbeck
robin lorey
chris miller
sheila harter
linda pugh
joan pette
mark hattan
bruce stevens
marcia buchwalter
marcia martin
sue mullens
mary lyons
debbie neil
carla walecka
dale sheads
bob benton
tom connor
keith logie
debbie hubbard
debbie beckett
kathy schropp
maureen connally
pam phillips
diane gregory
denis money
linda finkle

1st row
jody lehmann
kathy nelson
2nd row
deanne starbird
marie lokitis
mrs. mcqueary-sponsor
3rd row
gery duparc
john frasca

German honor society

sie sprechen gutes deutsch
bouquets of strawflowers
tied in red ribbons
gutenberg's bible
mittagessen
in the city
real live activity
eins, zwei, 'soffa.

it was hitler's language, too
but that does not attract them
it is the culture
brautwurst
lederhosen
mile-long words in
gutteral tones
the fascination of german
german club.

German Club

bob bierbauer
mike gilmore
steve jasper
vicky hayden
mona murphy-vice pres.
john frasca-pres.
dorothy philips-treas.
donna ruane
mike vogeler
richard mckeown
jan chasteen
cheri george
kay henning
maynard myers
brooke read
mike russell
kitty braun
bill mcguiness
nancy dewitt-sec.
richard decker

spanish honor society

hablan bien.
you have earned the honor
of coming to meetings
conducted in english.
but do not despair.
there is someone there
who will converse with you.
you have achieved a difficult goal
¿ qué mas quieres?

kneeling
nancy olson
shelia weigman
grace park
judy naler
joel reeher
maryann leary
diane schaller
2nd row
cecelia singhas
nancy neidlinger
carmen jacbson
jane haviland
cindy moore
joanne milligan
sandie knott
3rd row
jan ainaire
ann huber
ann warnock
maryjane black
linda cook
denise james
bea dickenson
ann gregor
4th row
tom finch
kirk bellman
john goodrich
tom harris
bob froman
kris harriger
mrs. kline, sponsor

spanish club

due to an interest in iberia
the spanish club, is.
the language
the customs
the people
perhaps the language
is not in evidence
but the interest is.

row 1
carol lion
gidge bernard
susan applebee, pres.
beatrice dickinson
janice overstreet
cindy peterson
diane schaller, hist.
row 2
leila treadwell
ann wardlaw
becky kingery
mary harris
sher weston
row 3
linda scheafer
laurie peterson
tina brudzinski, vice pres.
ann tremper
donna hanifin
jay de young
denise king, sec.

latin

1st row
sue haggard
vickie cizek
gene tighe
derek cross
2nd row
judy clark

club

ed bryan
judy brennan
patty bradley
nancy rabung
rick parish

laboring with
a language that is
ancient elegance
and (conversation-wise)
useless,
may seem a waste . . .
however,
(academically)
you are a scholar.

1st row
derrick peake, vice-president
cindy lewandowski, secretary
ronald kaminski, president
sandy peterson, treasurer
2nd row
donna ruane
jane haviland
vicki hayden
elizabeth wade
linda hunt
3rd row
mark robinson
russell eibling
thomas mcgregor
dennis ruane
miss schrump, sponsor

Russian Club

a strange and alien language
draws the academic
and the civic-minded
the somewhat esoteric union
creates a question
what goes on?
the study of russian.
someone will be able to talk
when they come.

portuguese club

a mysterious language, portuguese
but half familiar to the people here
they learned the basic speech
now they learn the culture
brazil is quite a different place
in the end, someone here
should at least be able
to dance the bossa-nova.
and they don't stay after school.

1st row
patricia preble
sandie knott
thea hermit
nancy neidlinger
cathy reed
joanne milligan
kirk bellman
2nd row
jin mcdonald
steve tidball
jim townes
tom finch
john goodrich

junior engineering technical society

alan matcheko
joe loehe
john mitchell
dennis beiber
jeff parsons

out there, engineers build skyscrapers and
bridges
they send rockets to the moon
the junior engineers have no spectacular
feats
to their credit
yet.
they are in training.

editor tom costantino

assistant editor linda weston

photographer jack norris

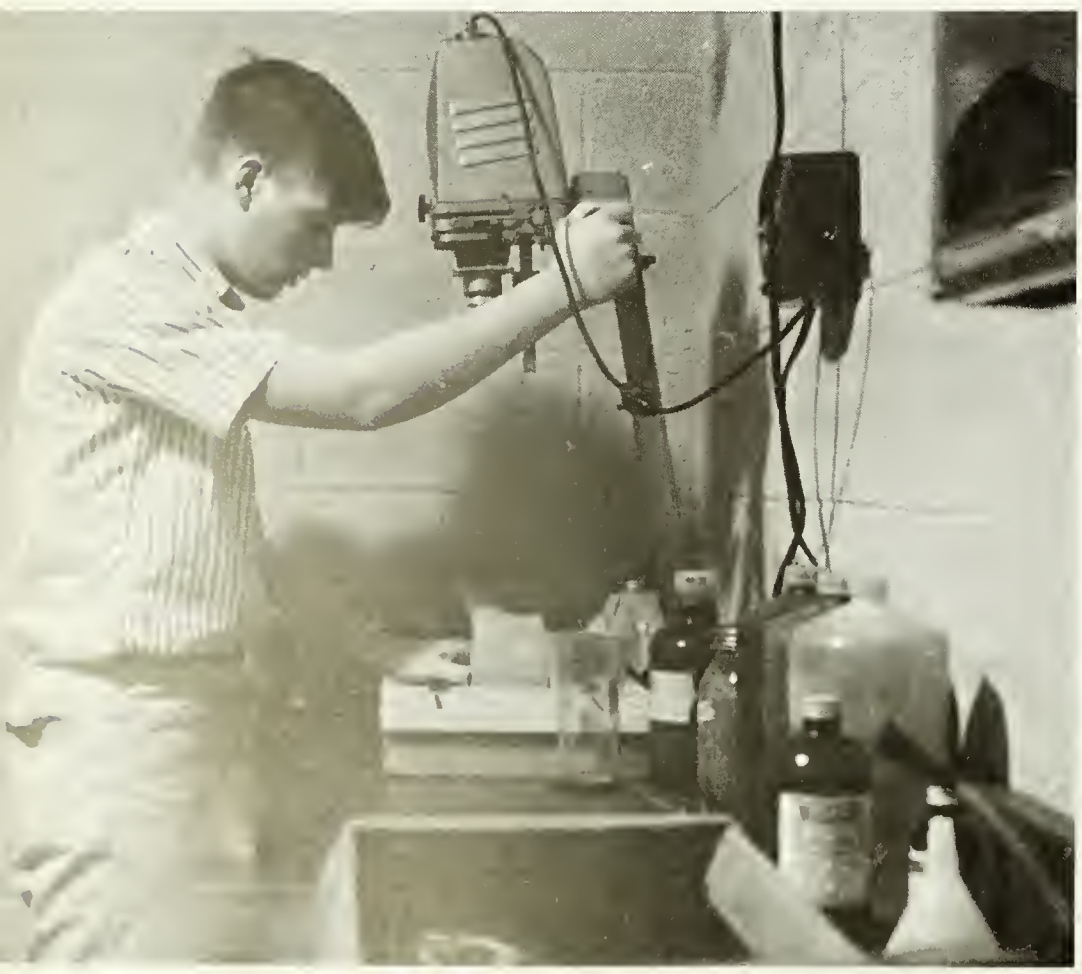

olympian

an ulcer a day will not keep away
a deadline.
so we dash about on our frantic errands
constructing your memories for you
all the people must be pretty
all the teams must win
(alas, the camera never lies)
we cannot judge if we succeed or fail
our modesty demands our silence.

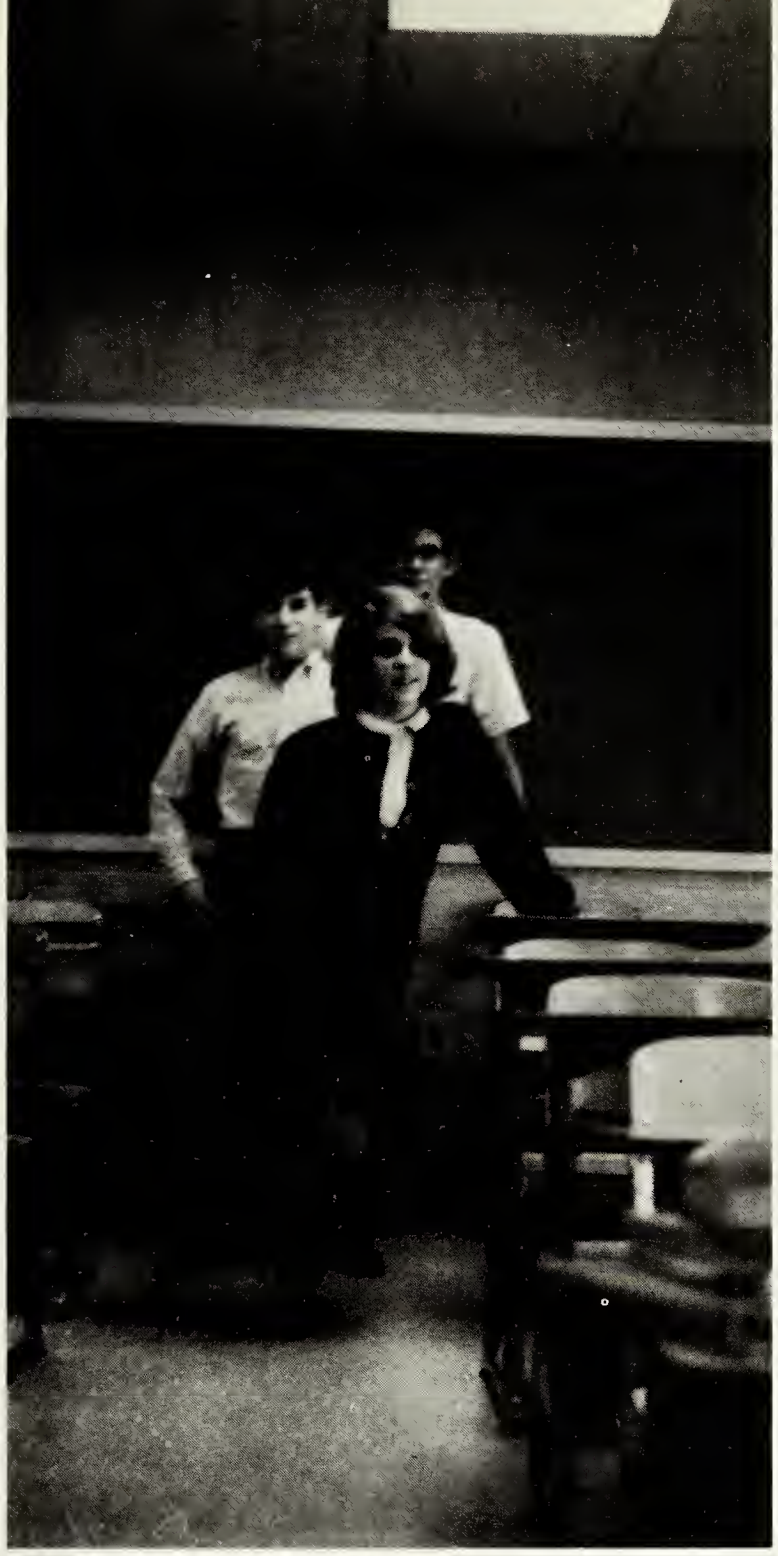

cathy rachmeler, paul lazarus, mike russell

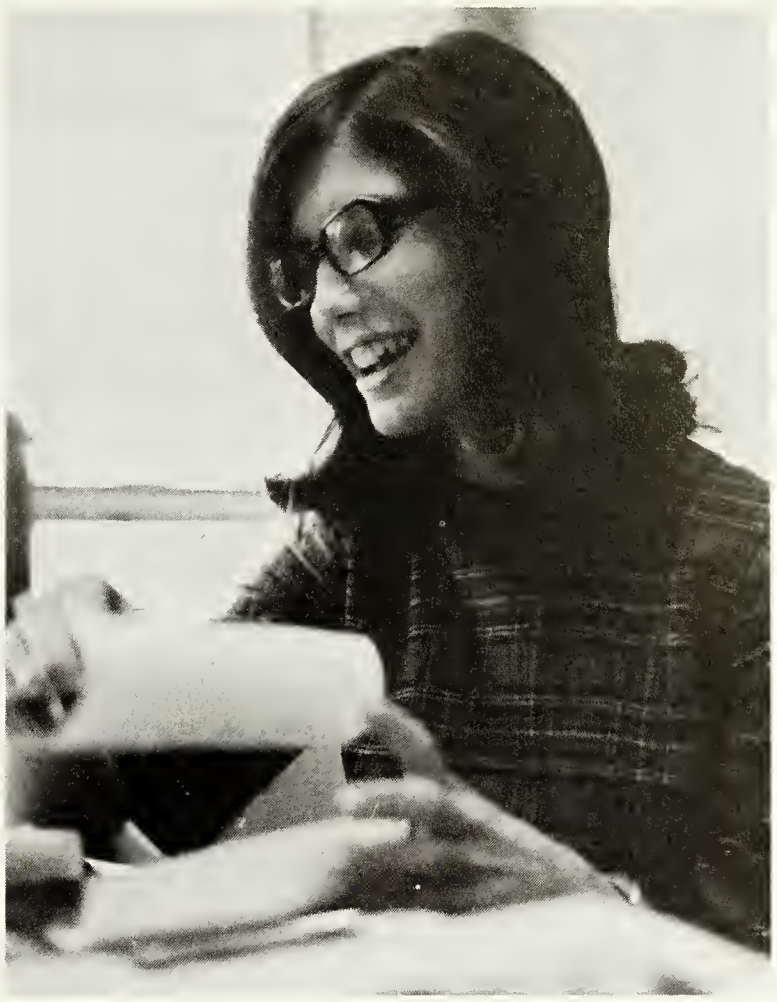

debbe dunivin

karen beach, jacquie macintire

sheila koughan, leslie boone, chris miller

kathi hoffman

ORACLE

editor-in-chief: anna puffenberger

twice a month; frantic searching for
any event, topic or happening that
will result in interesting literary reportage
result: assigned stories.
twice a month; four pages of
journalistic expository is stashed under a
rain-barrel somewhere in the bowels of vienna.
result: assigned stories.
twice a month; checking copy, pasting gallup,
piecing together the endless maze of headlines.
then, at midnight, another rendez-vous in vienna.
result: 1300 newspapers.

ron collette

judy goffus

photographers: dave holt, harold scott

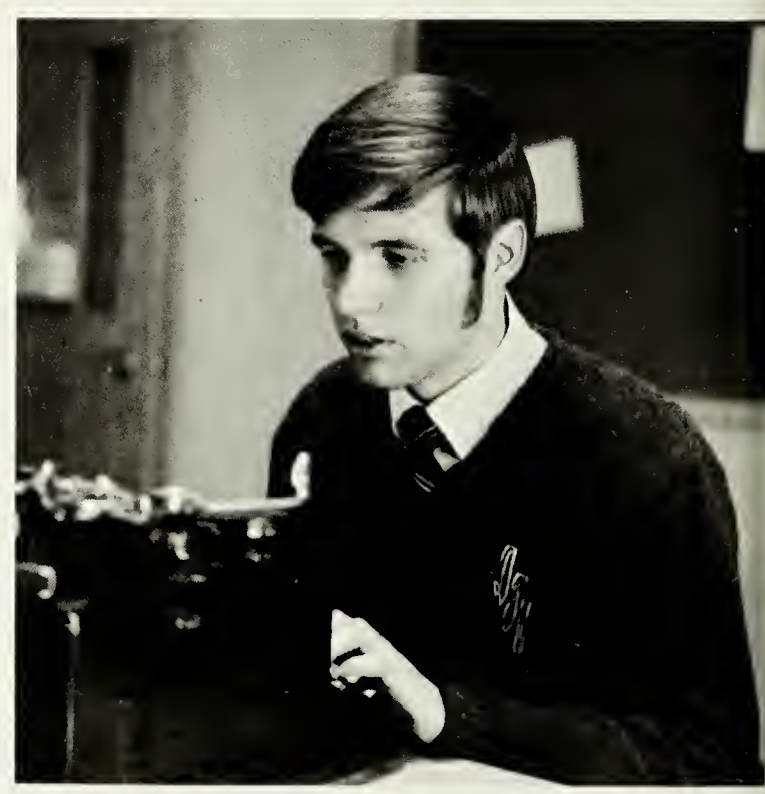

dennis wilson

news editor: sheila koughan

leslie boone

feature editor: grace park

sports editor: steve zeigler

chess club

a sport for players
only in this game
there is no cheering
no noise but the
dull click of piece
on board
it is a game of
watchfullness
moving pawns and
castling
until the fatal
checkmate
chess players must all
have a degree
of genius

mark goodrich
george vieth
ron schiller
roy smith
richard purple

1st row
linda weston
kathy schropp
alex mcpherson
kathy nelson
melanie jones
ronnie kaminski
dianne clanahan
betty ward
richard montgomery
2nd row
valerie montel
barbara luck
sue odom
leslie boone
kathi hibbard
johnnie sielbeck
carla walecka
lynn harrell
vickie cizek
mike white
mark goodrich
george vieth
ron schiller
roy smith
richard purple

wading through the pomposity and pretension
you make the decision—
is it worthy of recognition?
working under the pressure of constant
deadlines and
irate young artists,
you discard Lowells for Ferlinghettis.
it becomes difficult to pass judgment—
for how can you judge another's soul?

symposium

1st row
diane clanahan
janet teeple
debby rogers
marianne sobelak
2nd row
lynda greene
sharon wolff
loretta hiller
linda schlager
3rd row
george b. liendberg
cheryl white
debbie richards
margaret allen

horses represent the elegance
of the country life
springfield is hardly a plantation
but spartan saddle and spur
brings an air of elegance
besides, horseback riding
is fun.

saddle and spur

rifle club

guns are not for the militant
but for the accurate
a game in which the score is thousands
poking holes in paper
possibly pretending it is something else
there is a degree of art to it all
the nra approves.

1st row
michael casbon
ken brasfield
harry davidson
michael vogeler
karen ulatoski
colonel potter-sponsor
2nd row
george knowles
herb flather
steve bart
randy stout
rick reed
doug gordon
leonard matos
alicia smith
john rafferty
3rd row
ray farley
bob mercer
allen murray
roger stansberry
brooke read
charles prausa
fred knowles
david shuckley
scott rhyne

future teachers of america

oh, if only they knew. . .
only they don't.
but fta will change all that
teachers of tomorrow's children
practicing today
education is of primary concern
even underachievers can learn
if properly taught.
education is the hope of the future.
carry on.

first row, l-r
linda parks, treas.
chris saxby, v. p.
debbie moss, pres.
belinda bear
dee bort
second row, l-r
robin britten
debby rogers
cindy sarver
diane pingatore
alta perkins
third row
marcia buchwalter
marie lokitis
nancy steer
patty stewart
fourth row
linda bennett
marsha martin
debbie walker
sheila wiegman
fifth row
moni dunivin
jan clanahan
sixth row
patricia frawley
donna hanifin
mary ellen gaiser
linda fontaine
barbara folger

seated
lorna swanson
lori van osting
evelyn ammins
donna curtis
debbie hubbard
carol hubbard
sue dorman
nanci bodley
cathy clarken
stephanie mcfadden
barbara marshall
barbara cicinato
2nd row
vicci lessinger
jo holm
jan turner
barbara head
kris russell
rorie mcfaddin
patty hurley
roxanne le blanc
liz cady
debbie bullard
connie kinney
carol hawe
linda parks
cathie jackson
3rd row
herbert m. easton
ronni vrabel
sue gaston
gina blake
judy mitchell
mary baldwin
mary syrett
jean proctor
pam sanford
hilarie hawe
anne trenper
pat rausch
vicki hoffman

future homemakers of america

here is a dedicated group
dedicated to domesticity
the future holds for them
planning meals
decorating interiors
constructing clothing
a future not conducive to fame
homemaking
(please do not say housewife)
it's the most common career.

art club

1st row
marty koch
debie dean—treasurer
candy gettler—sec.
wendi mcrae—co-president
martin eastman—president
sher weston
marilyn ingham
2nd row
ron aughtman
cindy sarber
bill deal
mary williams
linda miller
mona murphy
sheryl engleson
nancy knight
3rd row
ellen rudenauer
margaret allen
linda cranford
johnnie sielbeck
donna hanifin
carla walecka
marla iannucci
4th row
linda hunt
lynn horsey
patricia monagan
david poole
susan shauklas
sue snaman
ronni vrabel
sandie knott
sue allison
cathy long

through massive efforts—
you have channeled your talents
into creations worthy of closer
inspection
you are consistently inspired . . .
determined to dazzle!
you have such a long way to go,
but at least you have company
getting there.

swim club

man has always loved the sea
or if none was available
a swimming pool.
the swim club has its share of splashers
who frolic in the chlorine foam
because it is fun.
andthere are those who chase down halls
and stretch to keep in shape
because swimming is
wet competition.

first row
ann cunningham
debbie o'donnell
candy kinney
sue roper
doug sachs, president
bob cunningham, vice-president
sheila harter
steve hughes
second row
jetta sherar
jeff kerwin
kathy woodcock
diana durst
jayne dickinson
mark krivoruchka
fabienne chrisholm
m. j. mulligan
sue snaman
kathy goonan
mary lu barringer
neil o'donnell
bev beismeyer
candy dodson
back row
peggy smith
david knudson, coach
bea dickerson
john frey
john ince
scott spettel
bill mcguinness
john goplen
bob pond
mike mason
dave viskcohil
marilyn bott
rick parish
alan detwiler

science club

1st row
john pillsbury
john webster
joe loehe
frank manning
2nd row
richard prausa
robert young
chris reinhardt
geoff parsons
robert ray
3rd row
mike bissell
rick corthell
tom harris
john mitchell
dave savage
frank paul

alfred nobel made dynamite
he changed the world.
all the (hopefully) scientists here
are trying to do the same
one of them will find a new
chromosome
or compound and
change the world with science.

medical club

suture
scapel
sponge
the medical careers club
looks forward to it all.
the years of training
leading to
a certificate of recognition:
good samaritans, every one.
slight reward for a lofty profession.

left to right
cindy born
pat wirth
mary harris
andy lehderman
carye fuller
debbie holt

1st row
lynne irvin
karen gladd
bruce braunstein
belinda bear
kerrie protsman
marsha martin
judy naler
2nd row
tamara crouch
sherrie thrower
pam pullen
keith logie
linda parks
david holt
harold scott
devorah braxdale
devorah keys
betty wilkinson
marcia buchwalter
marjorie baus
gayle gustafson
3rd row
dawn chase
mark trude
gayle lorenzi
lee ann taylor
norman bayne
phyllis begley
ken brasfield
richard carlson
joe forbes
jim kraus
suzanne junkin
phil sargeant
kerey weatherwax
kathy matthews
4th row
robert margrave
jean benton
derek cross
steve slesinger
david maddens
stan metzger
steve williams
john brasfield
steve unger
jim gibson
jill gustafson
allan detwiler
frank campos
bob moresand
alan vachon
chris bryan
mike dix
david richards
bob alley
phil harris
top row
j. c. fowler

steve dulaney
mark monson
mark sanger
richard baught
bill barter
mike o'brien
bill rabung
john frey
bob rausch
greg mitchell
chester young
bob mears
bea ford
mike casbon
fred galuin

symphonic band

mark robinson
stan lyle
bob little
john lyle
not pictured
ed bierly
doug mears
norval wright
deanne starbird

music is a place for the talented
and the ambitious
practice leads to more practice
but the sound is worth the effort
a symphony
without strings
a conductor's pride
encore!
symphonic band
is
truly
accomplishment.

symphonic band

1st row
richard borgatti
steve ley
chris lesher
carolyn bender
minta manning
bob young
russell eibling
kathy conway
vicki hite
nancy coyle
joan pettee
becky rogers
2nd row
mike verdi
david ciddell
libby lott
steve muller
henry wilkins
david fiegelsen
lawson scott
roger mitton
phil herdon
mike pistolessi
debbie dotson
debbie o'neal
cindy myhre
sue lansing
steve vanderhoff
vicki roberts
andy lederman
4th row
mr. wynn
robert ball
james bethea
ross goslin
donna evans
paul walecka
al dopler
clyde findley
brad wheaton
jeff pless
steve hamberger
shane richardson
david mc creight
pat shields
gary muir
5th row
bob fick
fred angel
guy falkner
kevin mac farland
doug allison
david borland
peter bratten
gary rock
david hubbard

concert band

the essence of music
squeaks
twitters
rumbles
hums
molded by endless practicing
and patient conducting
fit into the form
perfunctory timing
routine harmony
the end product
concert band.

a cappella choir
1st row
peggy parker
terri brewster—librarian-sec.
sallie duby—librarian-sec.
libby parker—president
shelly hicks—vice pres.
marie lokitis—tres.
becky day
2nd row
janice dintaman
kathy redd
nancy lentz
cindy mcneill
janice overstreet
barbara hiller
roy smith
linda allen
penny sperry
chris dew
carla miller
bobbi birchell
lisa smith
3rd row
judy brennan
debby jones
susanne hall
gene tighe
john pillsbury
john gray
dale warner
susan duby
steve palmer
tex norman
paul lazarus
richard purple
barbara carlson
mary neese
debbie beall
4th row
stephanie shipe
beatrice dickinson
debbie walker
susan hoenstine
mary jane milligan
kathy mcwilliams
doug mitchell
doug cleeton
david brumbeloe
keith boyle
lynne montgomery
donna head
terry michela
kathy kennedy
mark sipes
susan dorman
patty welch
5th row
debbie miles
cindy beall
ann cerce
jane robertson
kathy engley
sherrie polk
terri carlson
pam polk
lonnie palmer
barry grimes
perry elliott
whit cheston
joanne milligan
karen dodson

a cappella choir

the glorious sound of voices rising
loud and toneful through the music
liturgical and modern
young men almost basses
straining to sing tenor
young ladies sing deep
in alto ranges
a capella connotes the ultimate in choral sounds
the audience should listen.

madrigals

john pillsbury
susan duby
paul lazarus
susan hoenstine
doug mitchell
libby parker
tex norman
cindy beall

left to right
bobbi birchell
richard purple
barbara hiller
gene tighe
sallie duby
steve palmer
sherry polk

hmmmmm.
that is the pitch.
now sing!
scoffing at such niceties as
accompaniment
the best in their field
produce intricate music
the madrigals are excellent
but still it sounds
shakespearian.

GIRLS CHORUS

1st row
jeanne first
cindy neish
loretta hiller
cindy meyers
janice johnson
jayne dickinson
pat raabe
2nd row
debbie crotty
kathy symanowski
jennifer safeer
terri martens
suzanne birchell
caryl fuller
gail roberts
terri jackson
anne clarke
ellen fye
3rd row
dee bort
sheila wirgman
dianne dearolph
lynn willoughby
suzzane rothlisberger
carole thomas
jenny williams
linda king
4th row
virginia mitchell
sally bechtel
jan mourges
angela mears
kerry mccully
tina trotter
karen harrell
linda leomazzi
debbie smith
lanna thompson
laura laighton

sweet
light
lovely voices
rippling through music composed
without men in mind
high notes are for girls
to try and reach
with their hopefully grown-up
ladies' tones
a single squeak and
back to the exercises.

audio-visual

the audio-visual club;
mechanical minds
in charge of making the wheels turn.
fuzzy projectors,
broken tapes,
misplaces reels,
all are in a days work.
the few craftsmen
who can triumph where many fail;
man over machine.

tom shean
al harrell
mike lauck
richard white
mike russell
jack norris
jim mcgannis

1st row
david joseph
jim watson
randy nobles
gene tighe
howie thomas
dave james
matt weden
2nd row
mr. sparks
rob topping
john huddleston
dave stevens
jim gentry
john iwanicki
doug o'donnel
art stephens
paul gerdon
jim day
3rd row
mark halsig
tim watson
tony young
jack kirk
tim bourgeois

quite a combination,
athletics and christianity
a brotherhood of athletes dedicated
to the christian side of games.
in other words,
good sportsmanship.

Fellowship of Christian Athletes

astronomy club

how silly to think that jupiter
can influence a human life.
the telescope shows that it's merely
a planet
the astronomers know that
they study the stars.
a privileged class,
they've seen the
inside
of the planetarium
and they are consistent.
they study stars.

1st row
dave stewart
rod carlson
william dintaman
richard crook
chris heizer
2nd row
richard shatz
bob mcguinness
jay wilcox
david holt
karen logan
cindy sarver
alan gardner
dave nabor
bill henry
3rd row
robert young
mary little
doug jones
steve mahony
bob zane
roy farley
janice dintaman
paul hoshovsky
david lees
4th row
george wilke
gary haines
bruce chandler
jack norris
steve homan
not pictured
steve palmar
chris norby
patty holt
jan clanahan
david mitchum

left to right
gerald durany
richard gardner
david lees
warren blackburn
robert ray
jeff grant
dennis beiber
dave savage
rick corthell

theoretically, $e = mc^2$
therefore, what is the sum
of 2 and 2?
no matter, the math team excels
in theory.
racing time and teamates
through the calculated maze
of mathmatical information
mental gladiators,
impressive.

math team

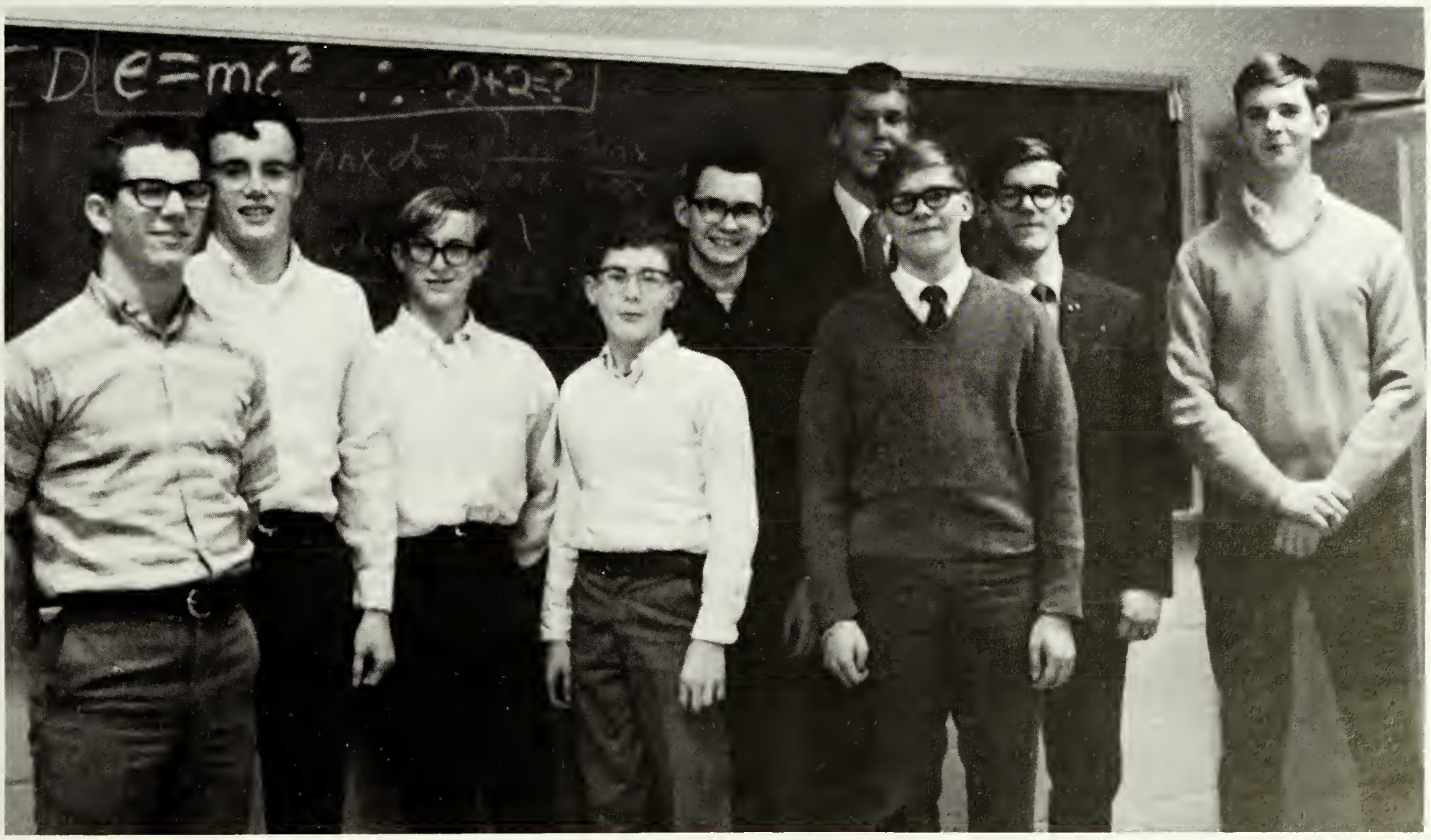

stage crew

on stage: the actors
the lights
the props
back stage: the stage crew
working the lights
moving the props
creating the illusions of
places and things
responsible for the audible sights
when treated properly
the stage crew brings the stage to life

bill stringfellow
steve gillis
bill preble
curt thompson
debbe dunivin

the system is such that one is rewarded
for one attempts to be another
for helping entertain
for participation.
yes, participate
and be rewarded by the chance to take part.
give a play
show a light
act a part
be a thespian.

thespians

debbie darling
joan mcmullen
karen kester
chris screen
vickie cizek
bob mears
gaby maharens
sonja gallegos

drama club

faking is hard work
faces must be painted
store-front cities must be built
lines must be learned
the audience must know
to come
the people that make the production
behind the scenes
or on the scenes
the fakery is all part of
someone's view of
reality.

1st row
vicki olson
maleny jones
ann irving
janet katzenstein
2nd row
susan grechoski
diane france
sharon katrech
diane jacobeen
linda bennett
karen maffett
nancy henley
mary ann jackson
3rd row
dee bort
kathy carter
sue roper
debbie o'donnell
jane jones
4th row
mike white
cathy hasty
diane schaller
cherly engleson
lynn sprunk
grace lynch
lynda holden
pam phillips
paul lazarus
robert young
steve fisher
dorethy philips
janet crackle
john mitchel
mary anne sobchak
anita crease
linda katzenstein
lois shapiero
ann rouse
mony dunivin
barbara kratz
jayne dickenson
cindy peterson
gina blake
jane gardiner
sherry messer
6th row
susan dorman
marilyn ingham
jill pavelle
connie kinney
connie matos
cathy botvinik
becky day
laurie day
terri cooke
nancy flint
ann tremper
barbara marshall
sandy simpson

wage earners
out on your own
to struggle in the impersonal cage
of the business world
academic only until midday
then . . . you have
your independence
(and your paycheck).

distributive education

1st row
linda coble
devon ruffner
louise sigrist
pam moren
cindy vella
lauri cocklin
mindy sotomayor
2nd row
diane taylor
pat lucid
ann dameron
john hillery
bob bowler
keith coolbaugh
sandy swoboda
linda lee

3rd row
viveca chasteen
david row
mike collette
don varnadore
bill sargeant
lamont orndorff
glen goggin
gary neff
steve adams
4th row
mike dixon
rick glasgow
steve trimmer
lanny bernier
jo beicher
dave huffstickler
pat karnes
james patterson
gary baxter
jack rutkowski

5th row
rick gardner
bill huffman
david wolfe
mike neish

west springfield debate society

fisticuffs are so uncouth.
the better way is
debate
a formal barrage of verbiage
but not baseless:
there is evidence on all those cards
the flow sheets tell the story
affirmative
negative
case and plan
certainly an orderly way of arguing.
one that begins
resolved:

first row
steve slesinger
joe loehe
john lammie
john schaibley
denny henigan
jerry ledford
second row
chris white
harvey wilkinson
anne rouse
linda darcy
suzanne stewart
teri pistolessi
back row
russell eibling
richard twohey
john villines
jay wilcox
david stewart
mark blanchard

debate team

a dedicated crew that spends more time
in teamwork than in school
a finely honed case
a well-primed rebuttal
weapons in a war of words.
in reality the war is won
(these are national champions)
but the battle goes on
there is still virginia to be conquered.

john schaibley
denny henigan
jerry ledford
john lammie

they banded together late
too late to do much service
but they will serve in the future
co-educationally, for a change
across the boundaries of class
a brave new concept in service clubs
interact

interact

john iwanicki
dave schobolich
mark hattan
mike mundie
dave stevens
parry dellastatious
paul lazarus
mark bailey
phil sargeant
jim watson

International Relations Club

1st row
kathy gramp
jill pavelle
dave savage
joyce coombs
robin hensley
bruce chandler
susan miller
2nd row
sallie duby
debbie rogers
jan ainaire
chris miller
linda allen
karen turner
kathy elwell
barbara carlson
neva clayton
mary neese
3rd row
dorothy phillips
suzette milana
vickie hayden
linda cranford
margaret allen
chris saxby
joann lawhn
betty ward
marsha martin
judy brennan
4th row
susan mandaleris
joanne mulligan
carl dossey
gary teagno
linda schlaffer
cheri martin
val montel
david lauck
marie lokitis
vickie cizek
kathy collins
5th row
kathy nelson
carla miller
kathy mcwilliams
mark hutchinson
ben mcconnell
tom connors
vickie singhoff
alan matecko
buzz reed
carla walecka
richard montgomery
6th row
jim gilstrap
mike dix
john mitchell
mike bissell
brian russel
pam phillips
maureen connally
greg weekes
carl lee
7th row
randy ballew
jay de young
denise james
john frasca
nancy rothenberger
george wilkinson
chip boyles
jeff grant
rick corthell

there are hundred of nations in the world
who must get along
nations start with people
so here is our group that gets along.
they show the strangers from other lands
our school
they see through the eyes of the peace corps
another school
in general they promote good relations
some of them may even be ambassadors.

emery club

front row
leila treadwell
cindy sarver
jean benton
debbie walker
patti stewart
second row
lenne thompson
paul hoskousky
nancy steer
chris dunn
lynne stern
david blackwell
doug sachs
sharee stipes
col. harris
third row
tim mcginnis
bob briertz
perry elliot
greg darling
jenny screen

there are clubs for every disposition
for the future doctors and teachers
film-splicers and crack-shots
but suppose you are confused?
emery club
to help you find your niche
your future life
a club for the undecided.

winter sports club

1st row
liz cady
debbie kramer
grace lynch
gail brown
debbie shank
dani lucid
mona murphy
suzanne mandaleris
saurie peterson
barbara laiho
debbie braxdale
2nd row
mary williams
elizabeth brors
ann couture
ann cunningham
beatrice dickinson
stephanie mcfadden
susi casey
john ince
3rd row
nancy dewitt
ann mcguinness
bev biesemeyer
margaret allen
sharee stipes
linda golden
kristen sielbeck
lynda greene
david mitchem
4th row
chloe perdew
barbara chisholm
kay henning
maura gilroy
kerry murphy
kathy nelson
terry carter
carla miller
dale o'connell
standing
mr. barnes
mrs. johnstone
rob topping
charles haigler
l. laquix
j. c. kelly
tim clarke
cherry martin
frank ayres
jeff kerwin
bill deal
jim mcdonald
gary haines
john goplen
dan smith
stephen jasper
david briscoe
stephen unger
shane richardson
karen maffett
albert newman
bill mcguinness
nancy henley
bob moulard
mike mcgadey
bob mcguinness
mike bissell
steve reeder
david naber
sue haggard
cindy moore
ron schillen
ree wells
deby o'donnell
barbara marshall
carol mcintyre
rorie mcfadden
kevin fitzpatrick
jim gray
david mitchem

an enriching experience to stand at the top
of some hill
and slide down
the basis for winter sports.
this is a club that travels far
and instills in one a certain
appreciation for
man-made snow.

varsity club

1st row
larry day
cliff brown
steve nobles
greg sweetland
eric lawson
tony young
2nd row
jim watson
chuck screen
dave stevens
stan metzger
chris mcdonald
bernie easton
mike young
3rd row
john mundie
scott spettel
bob gurick
rich houton
nick konchuba
keith logi
bob westerberg
reid graves
mr. mandes
4th row
john huddleston
dave lonsdale
john gilreath
dennis bounds
jim day
mark halsig

there comes a time in the life
of a school
when muscle is needed
for patroling halls and such
the call is for the varsity club.
they have all excelled
in some sport
they all wear letters.
how strong.

a tiny band of
"nice young people"
faithfully defending faith
against the jibes
and the jeers
of the not so devoted
spartans for christ
requires:
a good nature
a strong soul.

doug cleeton
suzanne junkin
david goad
janice johnson
mr. mac caffray-sponsor
becky day

spartans for christ

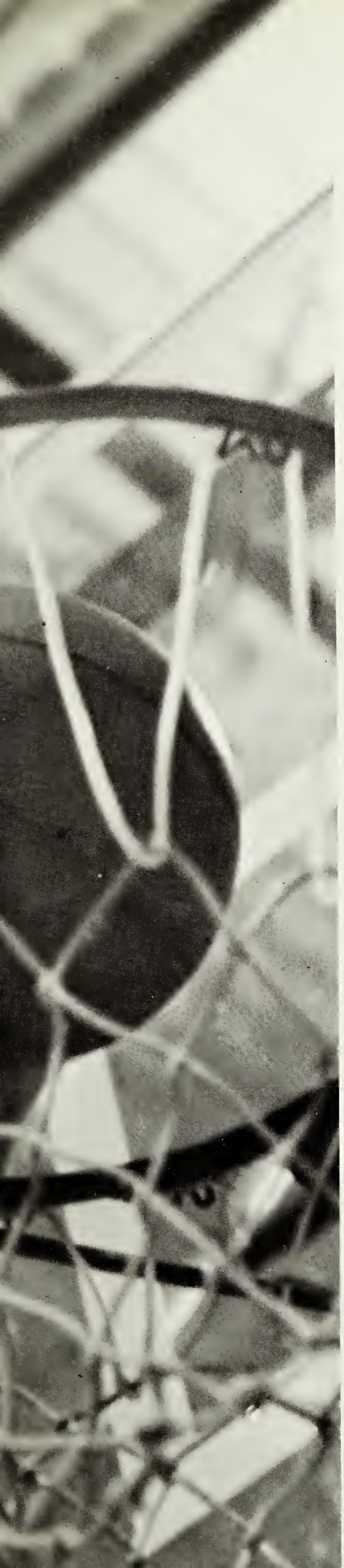

sports

cindy beall

chris lobi

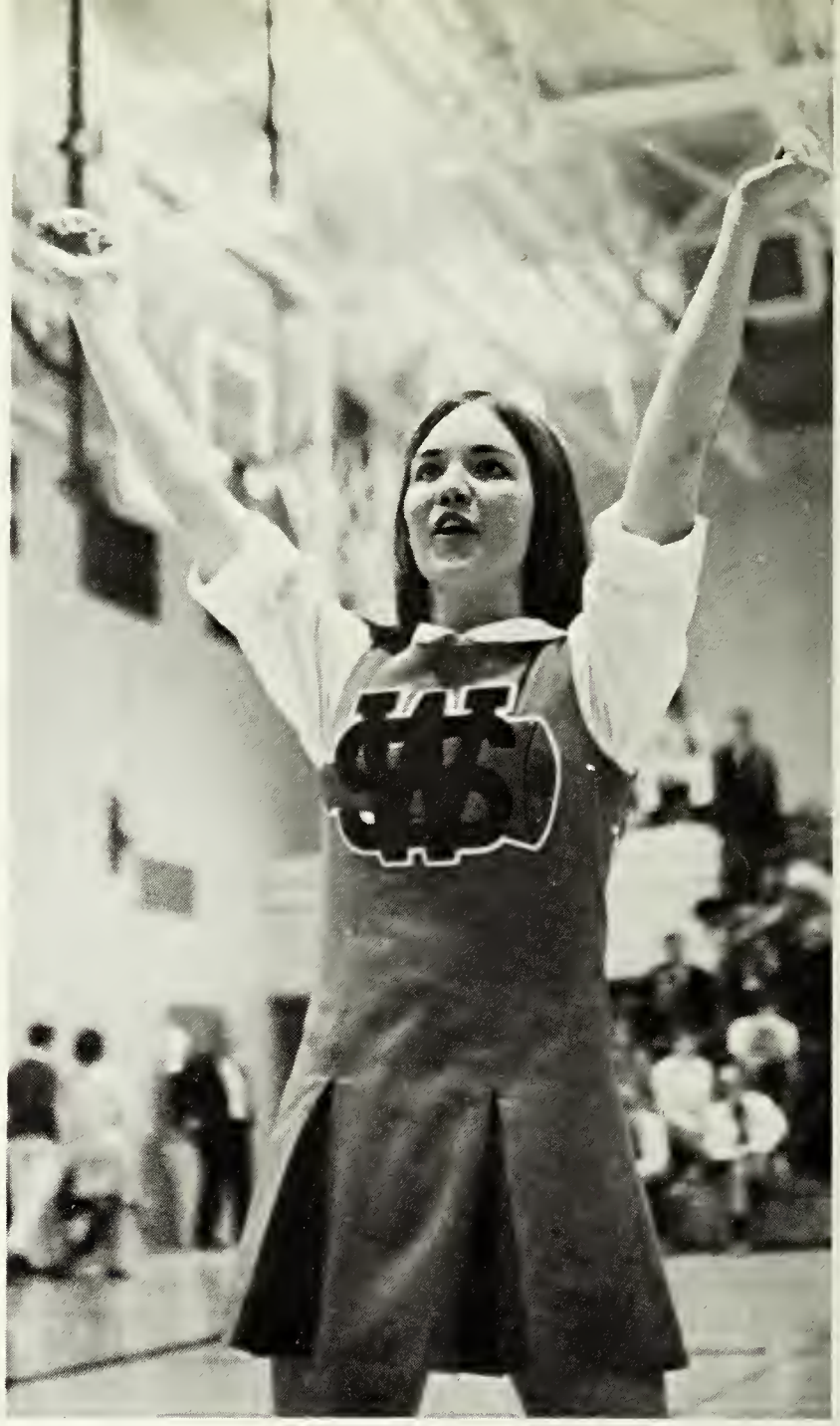

pam putman

varsity cheerleaders

brandy bing

kathy kuchem

carole berends

mary jane lennon

marlyn mcavoy

jackie dillender

susan mcdermott

what makes a winning team?
yelling!
leaping and spirited moving
the crowd must not be silent!
noise is built
on ribbons
and paper chains
proof of our undying love
for team, team, team.
the cheerleaders deliver the
victories.

amy donnelly

J.V. cheerleaders

1st row
jamie gregory
colleen wells
2nd row
peggy lennon
tina foster
terry lof
becky gelke
3rd row
susie austin
tony arduini
chris nehrt
terri arantz

being a jv cheerleader
assemblies
pep rallies
bake sales.

practice
and more.

winning jv teams
sparked by jv cheers

spirit ribbons
cupcakes
lollipops

that's what cheering is all about.
isn't it?

freshman cheerleaders

carol tiffany
diane morse
donna ward-co-capt.
lisa bounds-capt.
debbie smith
suzanne rennie
judy serrin

freshman spirit: a missing link.
the cheerleaders
rousing
rollicking
rueful.
with resounding voices
echoing
across empty stands and
bleachers
the cheerleaders, a saving grace.

Baton corps

there is some strange magic
about nimble-fingered
girls who play with
fire.
the crowds in the stands
are very cold
the baton corps is not
fazed.
they smile
inside their fancy dress
and keep twirling
strutting
and dancing.
they are champions.
it must be magic.

1st row
mary jane black
ann warnock-co-captain
joel c. reeher-captain
gidge bernard-co-captain
nanette newbry
2nd row
karen robinson
judy naler
marcia fenerty
fabienne chisholm
mary leary
pam elliott
linda miller

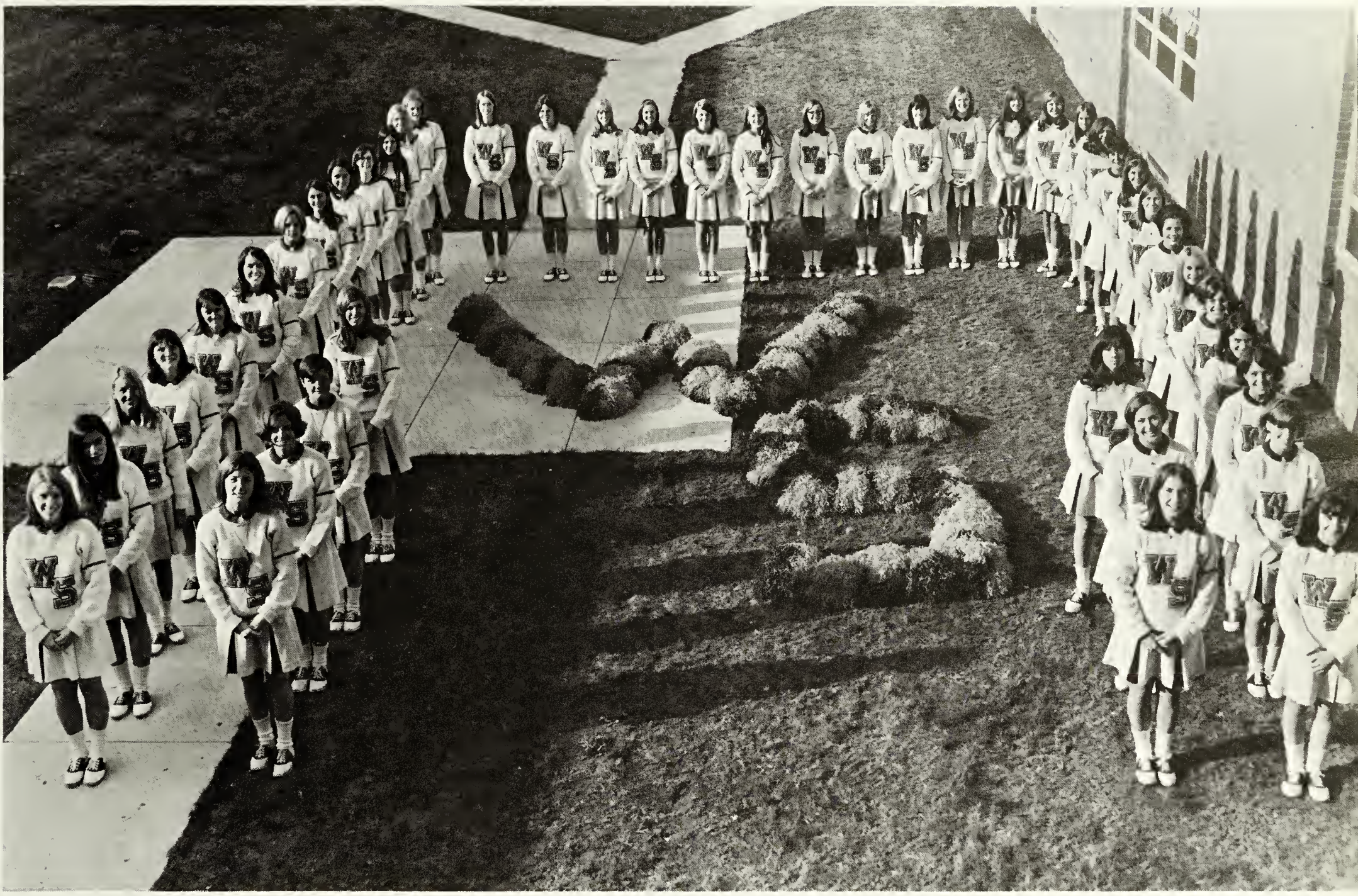

far left-front to back
cheryl blomquist
debbie sher
barbara finkle
carla walecka
rena pompell
linda finkle
kathy schroppe
cheryl fox
jill pavelle
betty ward
kathy maffet
marcy kunze
diane mcrae

2nd column-far left
sandy lorey-captain
susan odom-treasurer
robin lorey-co-captain
carol ward-secretary

back row-left to right
pat thomas
jeanne kimball
kathy collins
linda bennett
paddy leary
patty moran
maureen stephenson
cheryl rummer
joyce massey
pat davis
terry carlson
connie kinny

far right-front to back
sally bechtel
marty lehder
michele morse
lynn horsey
mary kay gill
dede mckenzie
christy jones
marla iannucci
margie baus
carol panneton
debbie gibson
terri carter

right row-front to back
thea hermit-vice president
karen goslin-president
linda thrall-co-captain

not pictured
sue casey
jackie macintire
kay talhelm

drill team

precision is the word of the hour
steps are precise
hands are precise
letters and figures
spill from the feet
the drill team demonstrates
its military skills
right-facing and forward marching
to the tune of music
meant to waltz to
making half-times
interesting at least.

phil harris, drum major
left to right
1st row
bea ford
fred galvin
david briscoe
phyllis begley
norman bayne
mark robinson
john lyle
2nd row
mike dix
bob alley
john miller
joe forbes
stan lyle
kim mc christian
ken brasfield
3rd row
bill rabung
allen detwiler
steve unger
mark sanger
steve hamberger
jill gustafson
bob rausch
4th row
linda parks
gayle lorenzi
pam pullen
tamara crouch
brad wheaton
john brasfield
bob glasgow
5th row
marcia buchwalter
lynne irvin
roger mitton
vicki roberts
kerrie protsman
richard borgatti
david holt
6th row
betty wilkinson
gail gustafson
jean benton
david hubbard
minta manning
david fiegleson
marsha martin

forward, march!
to the beat of the
flashing brass and
the snapping drums
the band provides the stirring
sights and sounds of halftime.
the drum major isn't falling
they've got rhythm.

marching band

1st row
bill nassif, mgr.
dave stevens
stan metzger
tim murnane
rick parrish
john iwanicki
mark bailey
george blackburn
john farrish
tim watson
bill kirby
frank mulkey
brad porter
scott mckenzie
2nd row
rick lawson, mgr.
gene kratz
john mundie
dave james
jim watson
rick wells
matt weden
tim boorgeois
dave russell
richard houghton
denny bounds
jim gentry
3rd row
mark halsig
burce holcomb
mike mundie
reid graves
kevin jones
pat hanes
jim gilreath
nick konchuba
bob bailey
gary coleman
4th row
art steffen, mgr.
jim purcell
john huddleston
scott spettel
jack stone
mike young
steve ankley
jim day
paul gerdon
bob gurick

varsity

football

wshs		opponents
27	oakton	28
0	woodson	34
6	annandale	26
13	herndon	14
24	fort hunt	14
20	lee	0
6	edison	19
6	jefferson	6
0	mt. vernon	42
13	groveton	7

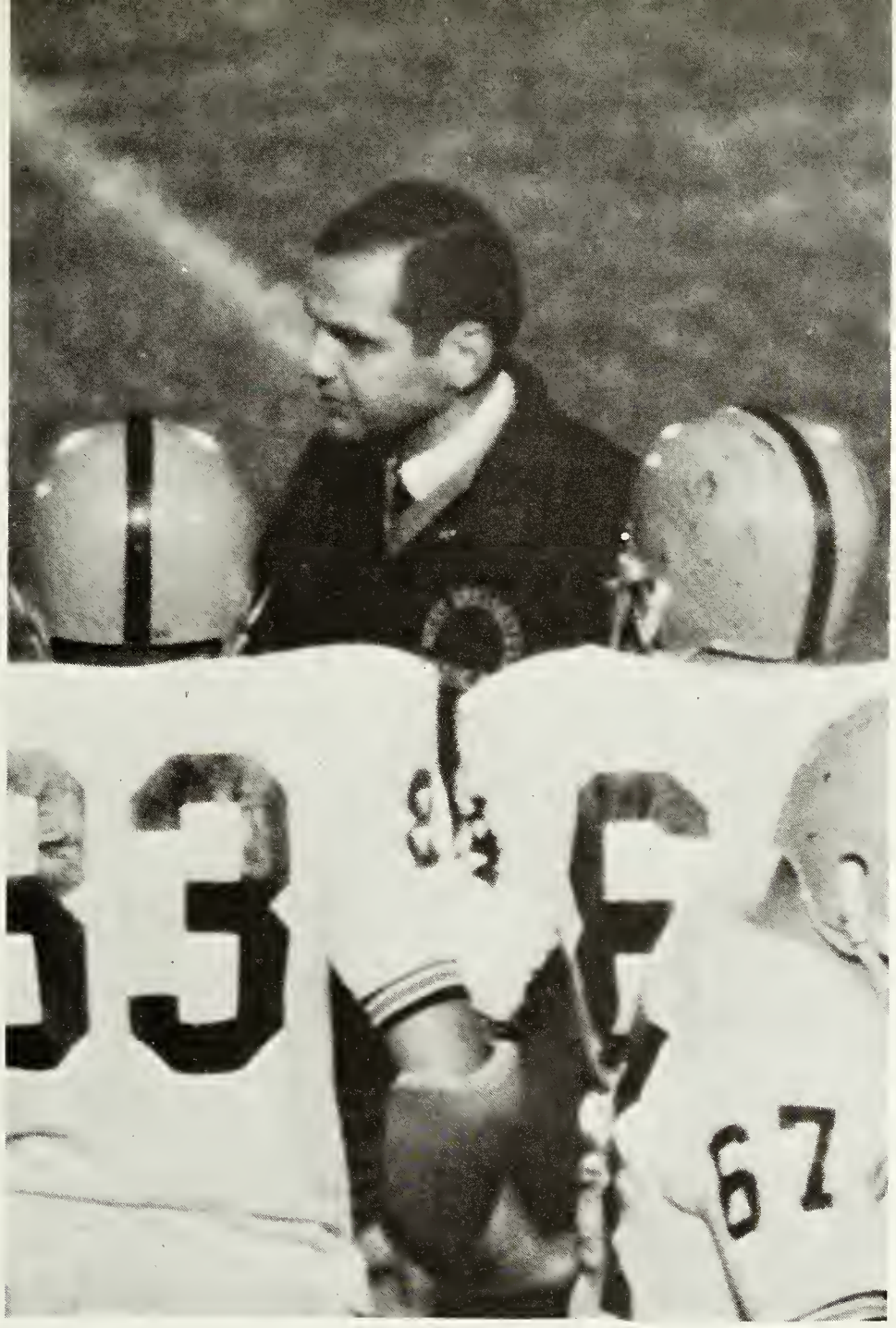

west springfield 26-oakton 27

john huddleston made his season debut as west springfield's star player in the season's first game. huddleston scored on 40-,51-, and 9-yard runs and on a 70-yard pass from rick wells. dave joseph made one extra-point kick, while steve ankley ran for the other extra point. one attempt was blocked, and this proved to be the game's decisive point.

west springfield 0-woodson 34

west springfield met arch-rival woodson with a hope for victory that was soon doused by the strong cavaliers. despite fine attempts to penetrate woodson's defense, the spartans remained scoreless throughout the game. west springfield's defense was not as effective and found itself unable to halt the cavaliers' powerful air and ground drive.

springfield 24-ft. hunt 14

for the second year in a row, west springfield jinxed fort hunt on a friday the thirteenth and claimed its first victory of the season. the game began as a fort hunt rout as the federals streaked 60 yards for a touchdown on the first play from scrimmage. the game continued along the same route into the second quarter. with the score 14-0, the spartans came alive under the guidance of backs john huddleston and steve ankley. at the close of the first half, the score was 14-7.

the third and fourth quarters yielded a touchdown each to steve ankley, who repeatedly bulled his way through the fort hunt lines. the spartan defense demonstrated its ability by preventing further federal scores. springfield star john iwaniki recovered a fumble for the spartans to help insure the victory. after a fine game, the score stood at west springfield 24, ft. hunt 14.

west springfield 6-annandale 26

w.s. showed great promise against annandale as mike young and defensive star dave stevens each intercepted passes from the powerful atoms and steve ankley scored on a ten-yard run.

w.s. 20-lee 0

lee high proved to be a scapegoat for the spartans as west springfield dominated the game entirely. bill kirby and jim day proved adept at gathering fumbles, and jim day and george blackburn demonstrated the proper method for making touchdowns. blackburn made his score by catching a jim gilreath pass in the final twenty-four seconds of the game. steve ankley's kicking gave the spartans two extra points, and the defense assured victory by holding lee scoreless.

west springfield 13-herndon 14
the battle against the hornets began with excitement but ended in disappointment. in the first quarter john iwanicki picked up two fumbles and john huddleston scored for springfield. later steve ankley scored for the spartans, but he missed the extra point kick. when herndon scored again near the end of the game, making the score 14-13, west springfield ran out of time and lost their second one-point decision of the season.

west springfield 7-edison 19
the huge crowd at edison's homecoming was overjoyed at the eagles victory, although the spartans tried to spoil the fun. the hard-working spartan defense held the eagles admirably, and springfield offensive star jim day captured a 50—yard pass from tim murnane and ran for the spartan score.

west springfield 6-jefferson 6
the spartans went to jefferson in search of an easy victory but had to settle for a tie. tim bourgeois starred for west springfield, catching a twenty-one yard pass from john mundie for the only spartan score. dave stevens starred defensively. bourgeois and matt weden each had two interceptions, but their effort was in vain as the score remained tied, 6-6.

west springfield 9-mount vernon 42

a perfect homecoming weekend was dampened by the loss to district champs mount vernon. the powerful majors played easily throughout the game but were forced to punt by west springfield's defense, which was relatively strong all season. however, even that could not help the injury-riddled offense, and the spartans lost, 42-0.

west springfield 13-groveton 7

the final game of the season gave individual team members a chance to show off and gave the team its third win. gary coleman started the scoring for w.s. at the end of the first half. mike young and matt weden each intercepted passes for the spartans, while john iwanicki was busy recovering fumbles. jim day assured a last-game victory by catching a 40-yard john mundie aerial and running 35 yards to the goal line. with this last-second score, the spartans closed with a win.

J.V. Football

bottom row, l to r
george ropp
john frey
tom finch
jim griel
john sealey
howard thomas
kenny garner
mike mcconnell
kevin jones
steve ridgell
second row, l t r
ken carpenter
john vest
darrel bain
steve stern
dale russell
ken diment
deanne aines
dave macintire
tom tighe
george patton
dennis allison
third row, l t r
jay edwards
frank mulkey
john mcclelland
mitch copas
dave joseph
ernie cruz
jim hardy
gary cerny
john schultz
doug trosper
allen murray
top row, l t r
coach sparks
jim young
don parnell
jay grace
eddie gore
john tadich
bill meyers
jack kirk
mike meyer
john farrish
kenny goins
coach klaren

w.s.h.s.		opponent
12	groveton	0
12	edison	6
40	lee	12
34	mt. vernon	0
24	hayfield	0
9	fort hunt	7
24	lee	7
52	groveton	0

coach bob klaren's junior varsity football team put forth all their effort this season and became west springfield's first undefeated athletic team. in winning both the district and county championships, the offense scored 207 points, while the defense allowed only 25 points total. the opposition seldom saw spartan territory except from a distance, and a spartan goal-line defense was seldom necessary. the j.v.'s winning record and tremendous spirit point to a great team for next year's varsity.

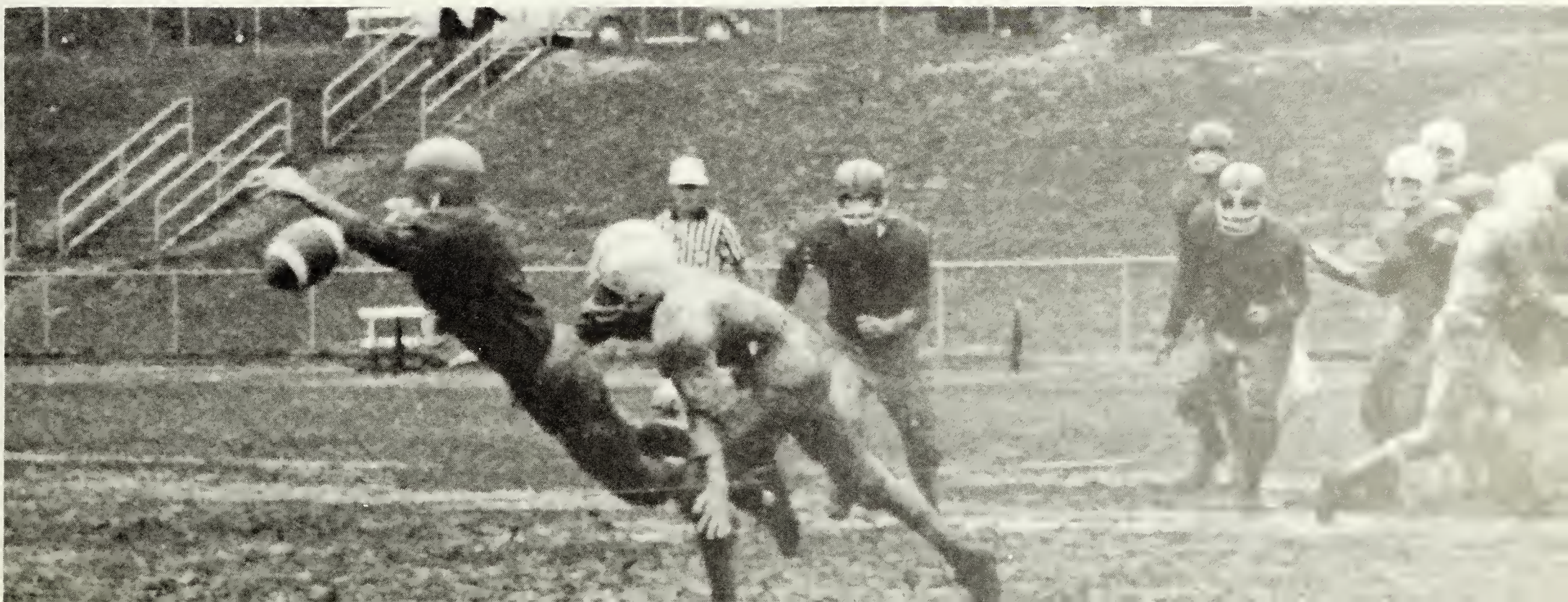

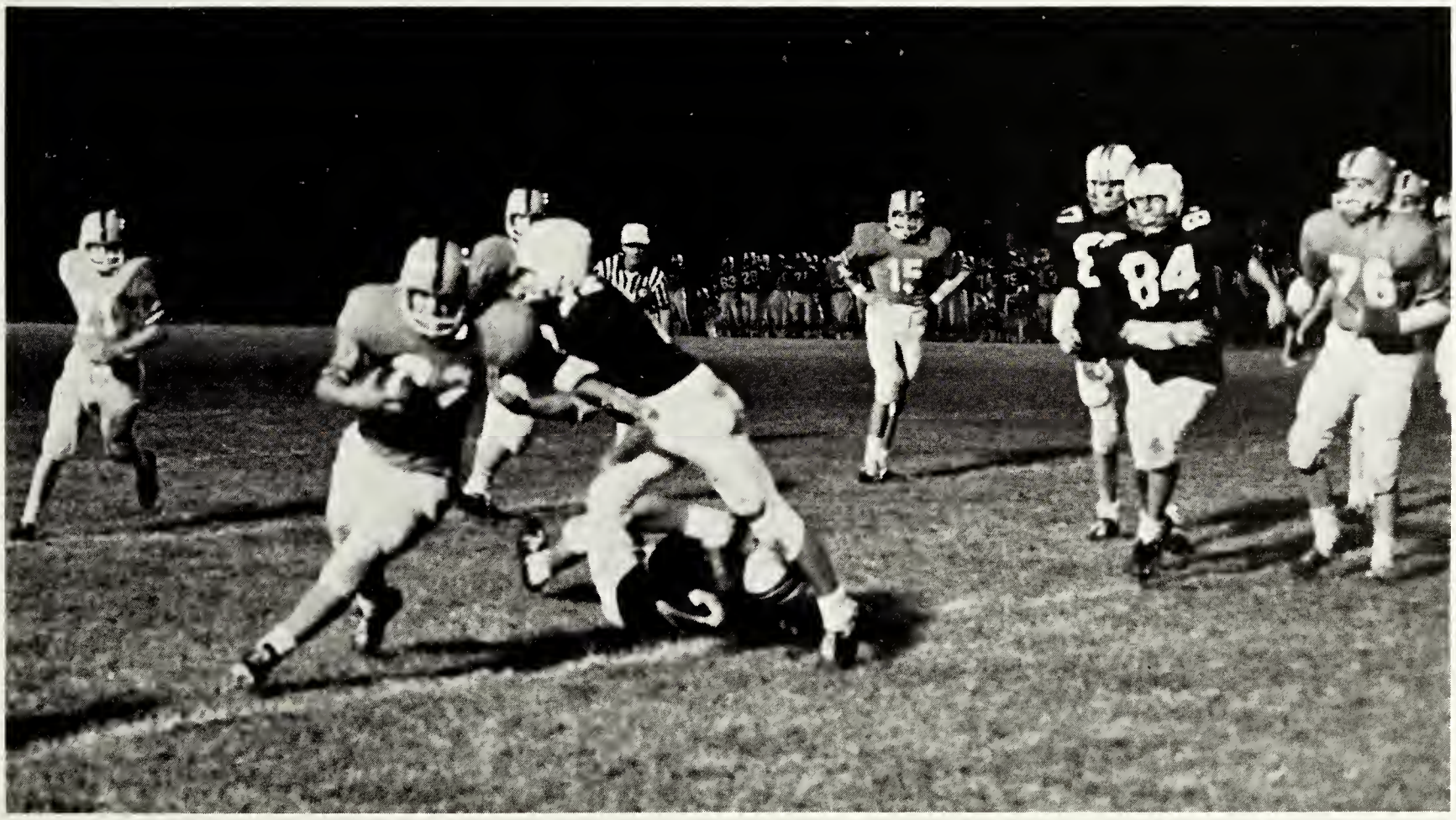
84

freshman football

the freshman football team overcame all the handicaps inherent to its existence and finished out the season with a fine winning record, winning all but two of the season's games. defensive play was important in all the wins. in the game against groveton, the defense held the tigers to one first down and did not allow that team past the fifty-yard line. offensively, the team was sparked by steve hughes, pete zullo, steve warter and tom freshwater. these and all the boys on the team proved their dedication to the school and the game by giving their best efforts despite small crowds and lack of interest on the part of the upperclassmen. with this year's freshmen moving up, west springfield can be assured of another winning season for next year's junior varsity team.

w.s.h.s.		opponents
14	groveton	0
7	edison	0
14	mt. vernon	12
7	hayfield	0
6	fort hunt	12

1st row
ken mosley
bill parker
gerry steackert
gary rock
tom thomas
jim young
steve hughes
tom freshwater
jamie bethea
steve warter
john fox-manager
2nd row
roger grooms
robert grooms
bob smoak
glen aines
tony owens
mike fick
ronnie young
greg moore
joe romano
don caton
3rd row
dave viskochil
mike gurick
bill gleason
george miller
bill huber
don criswell
john boswell
bill strong
mark kriverrchka
shane richardson
4th row
john goplen
sam pond
ed connelly
steve martin
jim mccalment
dave cissel
jeff meals

cross country

cross country team
1st row
rick dekker
steve nobles
chris mcdonald
doug burke
rick martin-manager
2nd row
bernie easton
larry day
rick lawson
bob westerberg
chris bryan
scott chappeler

w.s.h.s.	opponents	
22	lee	42
15	groveton	47
22	fort hunt	33
24	edison	33
22	mt. vernon	34

the cross country team has established itself as the most powerful in the district for the second time in two years. this year's season was marked by a near-perfect race, a sixth-place finish in state competition, and the antics of bob westerberg, bernie easton and steve nobles. these three members of the team crossed the finish line simultaneously in one race. in the race against the groveton tigers, the spartans claimed a near-perfect score of 15-47. this and other sparkling scores gave west springfield its district championship. in state competition the team took sixth place and bob westerberg became third-fastest runner in virginia. although westerberg will not be returning next year, the team is a strong one and should do well in the coming season.

standing, l-r
john cole
john huddleston
chuck hoysa
steve ankley
tim gundlach
phil connor
jack stone

paul lof
kneeling, l-r
george swaim
dwight oldham
coach don mccool
john mcclellan
jim sparling

varsity basketball

the varsity basketball team had a varied season this year, providing a great deal of excitement for the spectators. in the final game against fort hunt, the spartans pulled off a last-second victory that had the crowd on its feet roaring. george swaim saved the game for the spartans by sinking two foul shots in the closing seconds. throughout the season, the members of the team rotated the honor of being high scorer, and their fine efforts gave the team a winning season and took them to the finals in the district tournament.

ws		opponent
69	annandale	62
57	langley	60
60	herndon	52
36	edison	45
58	jefferson	60
81	lee	53
62	groveton	76
63	oakton	43
79	mt. vernon	57
72	mclean	68
59	ft. hunt	64
51	woodson	61
45	langley	33
43	edison	49
37	lee	45

55
42

EAGLES
25
22

53
54
55
3

53
35

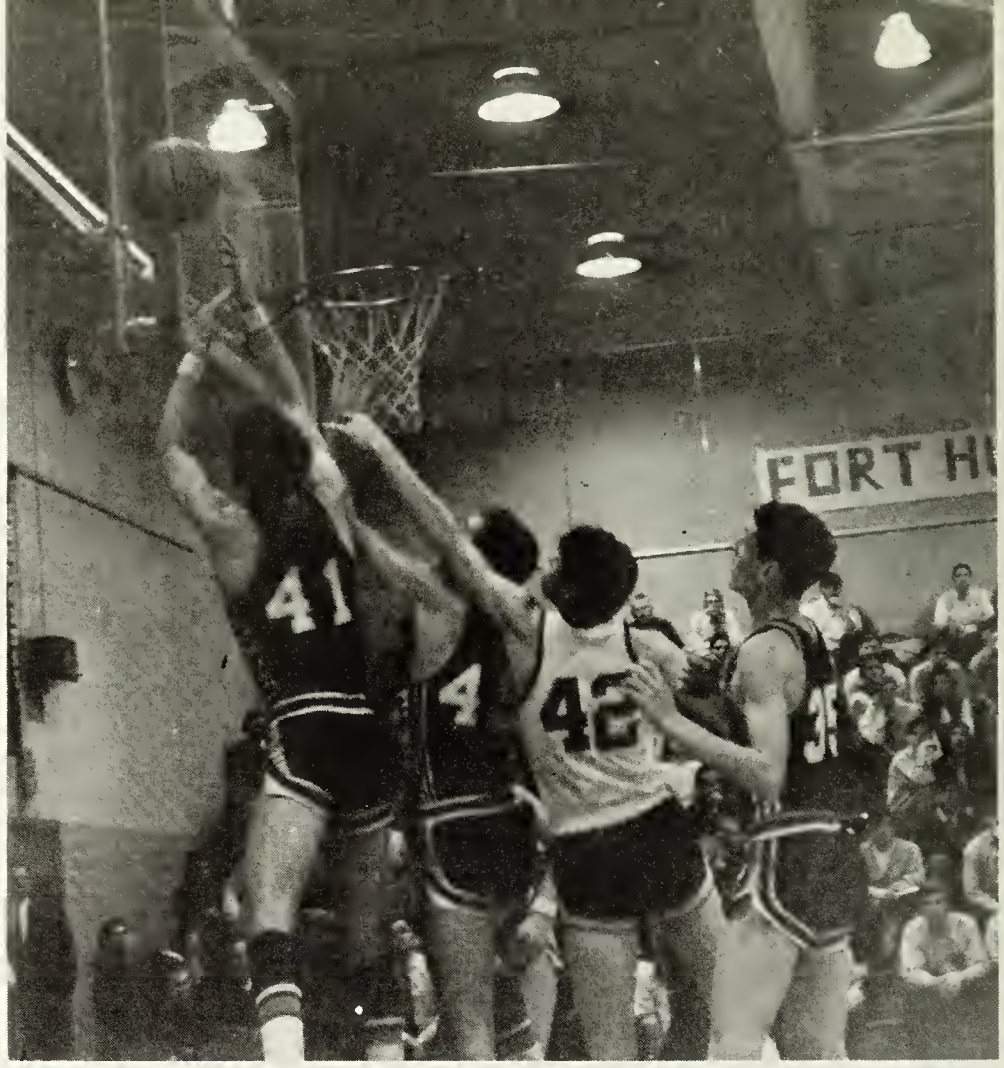
41
42

FEDERAL
4
35

42
19

FORT HU
41
34
53

FORT H
53

J.V. Basketball

the junior varsity was the most successful of the west springfield basketball teams, capturing the gunston district with a 15-1 record. the sole loss came in overtime play with mclean, which demonstrates the spirit and skill of the players. coach shaw had no starters; each team member started at least two games. the experience should prove to be useful to both the junior varsity and varsity teams next year.

w.s.h.s.		opponent
46	annandale	37
40	langley	62
56	herndon	40
79	hayfield	37
60	jefferson	63
58	lee	48
60	groveton	48
70	oakton	52
60	mt. vernon	50
65	mcclaine	67
51	ft. hunt	45
47	woodson	44
49	langley	44
42	edison	40
66	lee	69
49	hayfield	45
66	groveton	70
59	mt. vernon	43
54	groveton	53
67	ft. hunt	64

standing
harvey seggars
richard vaught
mike mcconnell
mark mcdonald
tom williams
lee patton
terry mcguire
kenny garner
tim erickson
jeff feremiah
coach shaw
kneeling
dave blount
mark trout
mark lonsdale

1st row
richard rachmeler
don criswell
ron nelson
jim england
don ledford
tom thomas
tom freshwater
2nd row
pat casey
mack phillips
dave veskochil
steve warter
mark elwell
steve martin
3rd row
bob pond
john jackson

Freshmen Basketball

ws		opponent
37	mt. vernon	24
37	groveton	46
65	hayfield	41
44	edison	45
44	ft. hunt	34
37	lee	32

despite a consistent lack of fans, the freshmen basketball team showed a great deal of spirit and played a fine season. under the leadership of don criswell, the team started off the season with a win and had several notable victories following that, including a 65-41 triumph over hayfield. coach ross used a set-team system, but all the boys were given a chance to play. the experience will be useful to many of the boys who plan to play on the junior varsity team next year.

Coca-Cola
HOME VISITORS

varsity track

1st row
d. cator
wanamaker
crom
t. murnane
bogas
glesson
goplen
murias
eaton
styron

manning
2nd row
fernstermaker
brasfield
saunders
reese
norby
reeder
duckett
frost
gardener

3rd row
schniedwind
swan
reese
johnson
stringfellow
brizzi
steffer
gilligan
romano
kirby

J.V. track

1st row
j. hardy
g. ropp
s. ridgill
t. tighe
j. mundie
s. nobles
s. chappalea
e. lawson
2nd row
r. perfect
j. trosper
j. houston
t. shirley
c. mcdonald
j. rapkoch
l. day
m. baldino
j. gunther
d. schobelock
s. richardson
j. boswell
s. palmer
t. owens
b. huber
j. purcell
j. walter
f. campos
j. young
j. sealey
j. iwanicki
b. nassif
d. allison
j. grace
r. stansberry
s. bort
3rd row
b. dufour
m. copas
b. easton
b. dekker
r. parish
r. wells
d. james
s. metzger
s. spettel
4th row
j. griel
d. russel
b. parker
f. mulkey

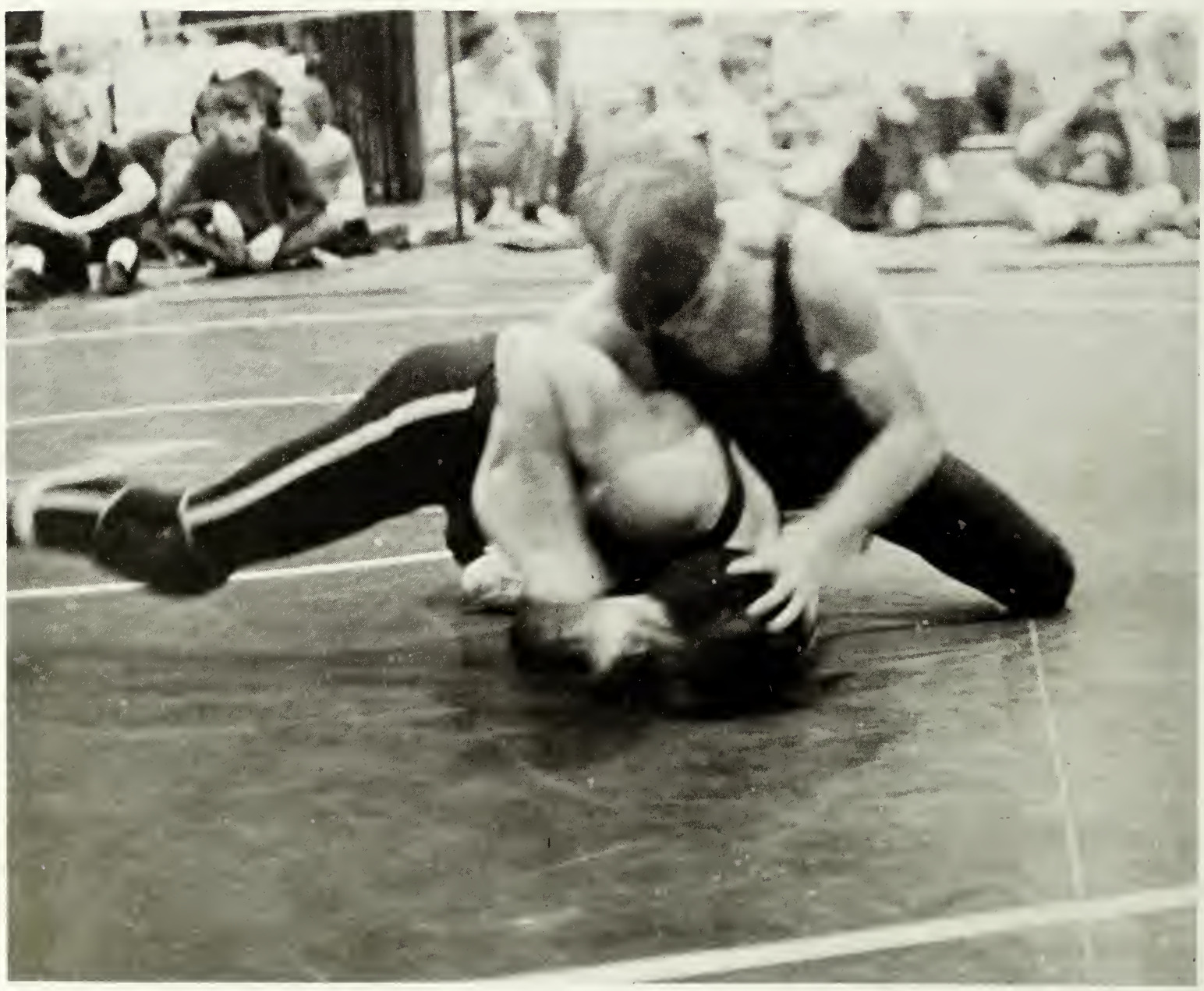

wshs		opponent
46	t.c.williams	8
33	langley	9
42	g. washington	6
27	jefferson	17
25	lee	23
17	groveton	23
23	b. ireton	27
19	mt. vernon	29
21	o'connell	24
24	marshall	20
22	ft. hunt	17
19	edison	20

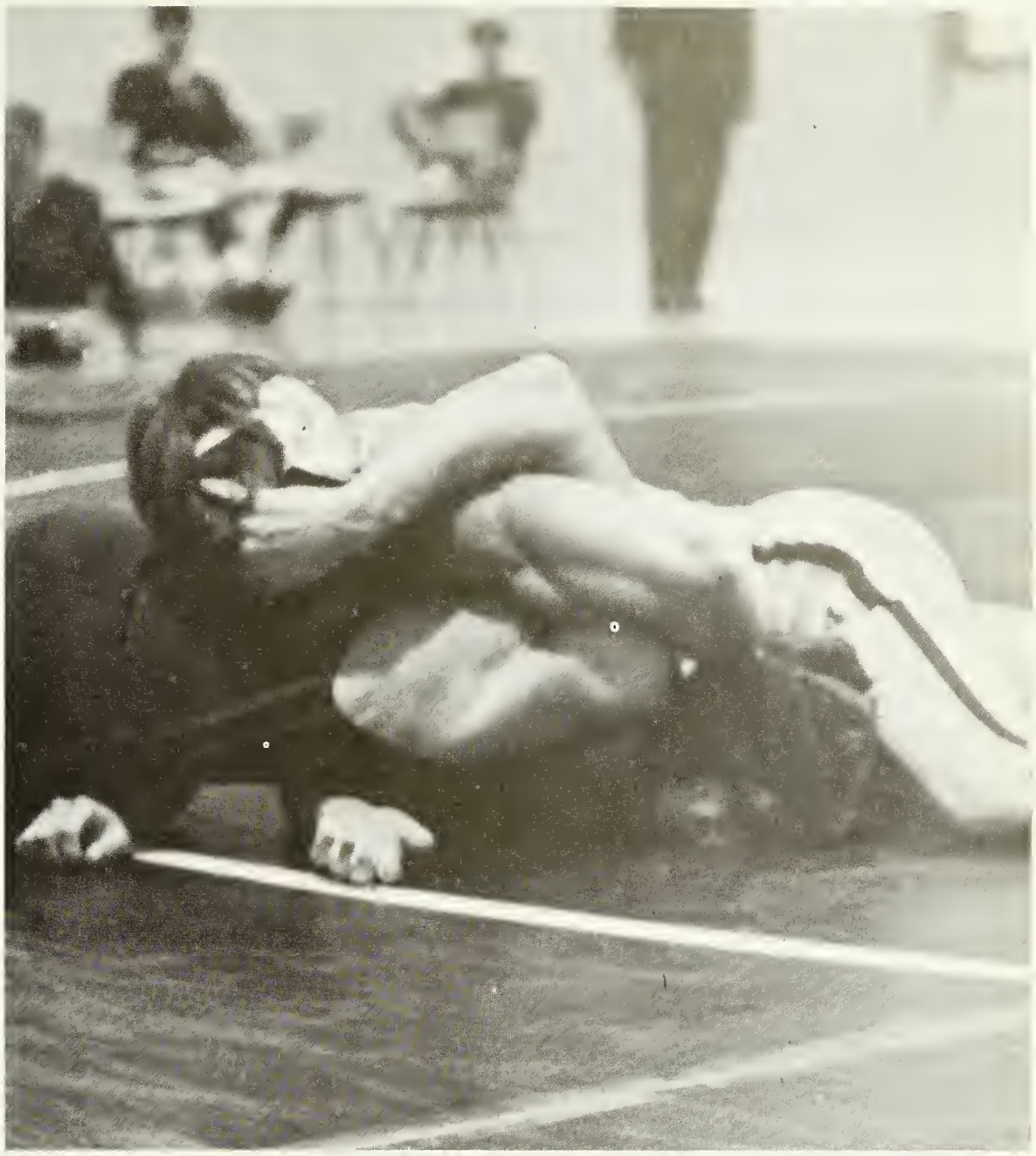

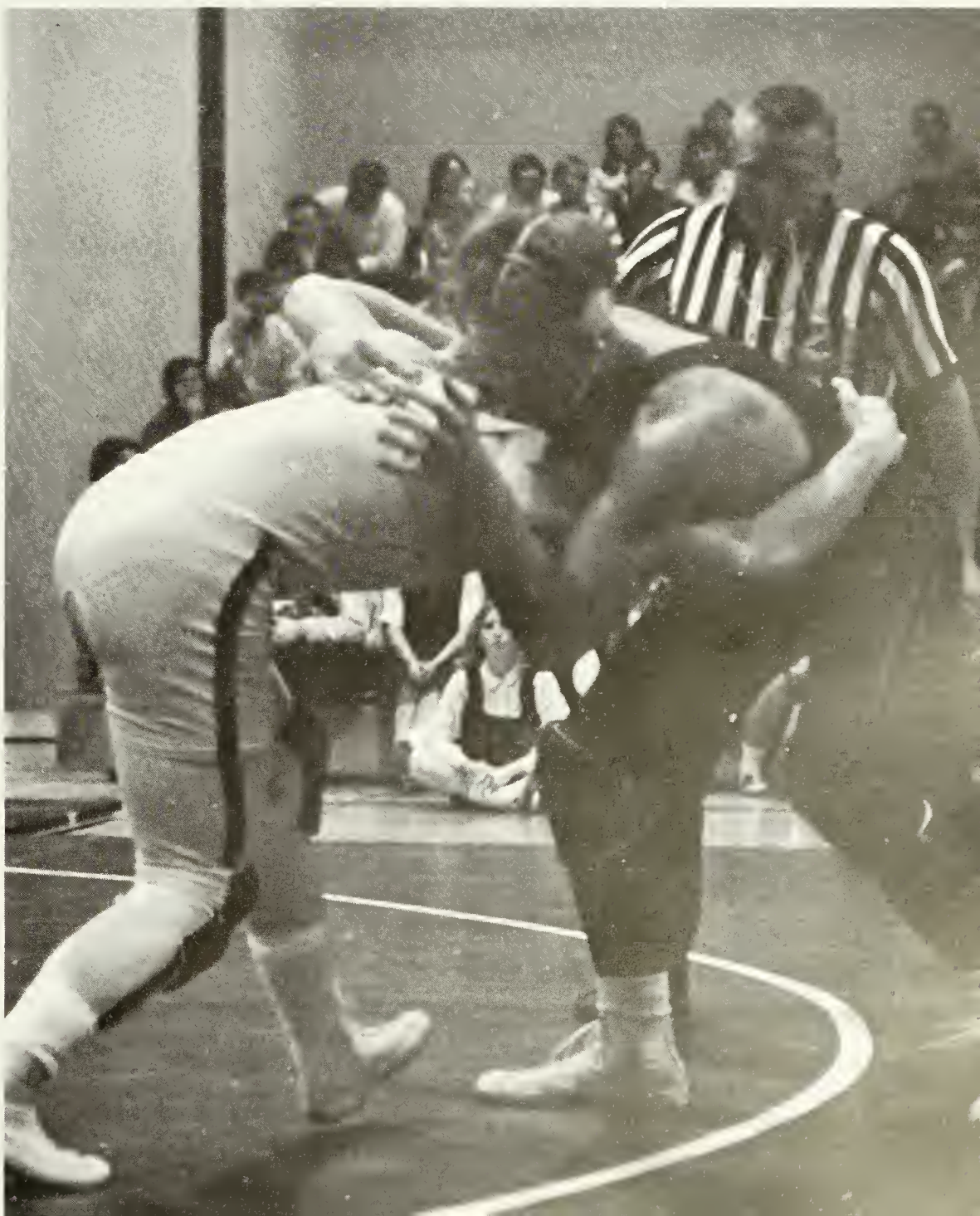

varsity wrestling

wrestling coach bob klaren's varsity spartans finished their regular season with a record of 7-5, losing 5 meets by a total of only 22 points. six west springfield wrestlers qualified for the gunston district meet, with bruce holcomb ranking as the only undefeated spartan in the gunston district. four matmen, jim purcell, robbie benton, randy curtin and chuck prausa, qualified for the regional finals and from there went to state competition.

1st row
randy curtin
robbie benton
bill parker
steve cowden
2nd row
chuck prausa
alan detwiler
mark bailey
bob little
3rd row
paul gerdon
jim purcell
bruce holcomb
jay vest

1st row
richard prausa
rick martin
andy hamlin
bob schniewind
2nd row
jim griel
wally brown
fred babbis
john iwanicki
3rd row
dean aines
john tadich
dave joseph
doug trosper

J.V. Wrestling

under the excellent guidance of coach randy scott, the jv wrestlers added to spartans victories by capturing twelve of their meets. the much-improved team lost only once, dropping a meet to district champs mount vernon. the team's fine record indicates a good season for wrestling next year.

ws		opponent
39	t. c. williams	13
25	hayfield	17
31	langley	17
31	jefferson	20
34	lee	14
41	groveton	2
31	b. ireton	17
9	mt. vernon	31
32	o'connell	14
32	marshall	8
26	ft. hunt	20
40	george washington	8
30	edison	14

golf team

front
dick foss
chuck screen
dave joseph
earl seekins
back row
steve reid
greg sweetland
steve head
john frey

john porter
ed billis
cliff brown
tucker barlow mgr.
jack rutkowske
steve palmer
coack knudson
richard lynch
keith logie
mike maddox
randy gray

tennis team

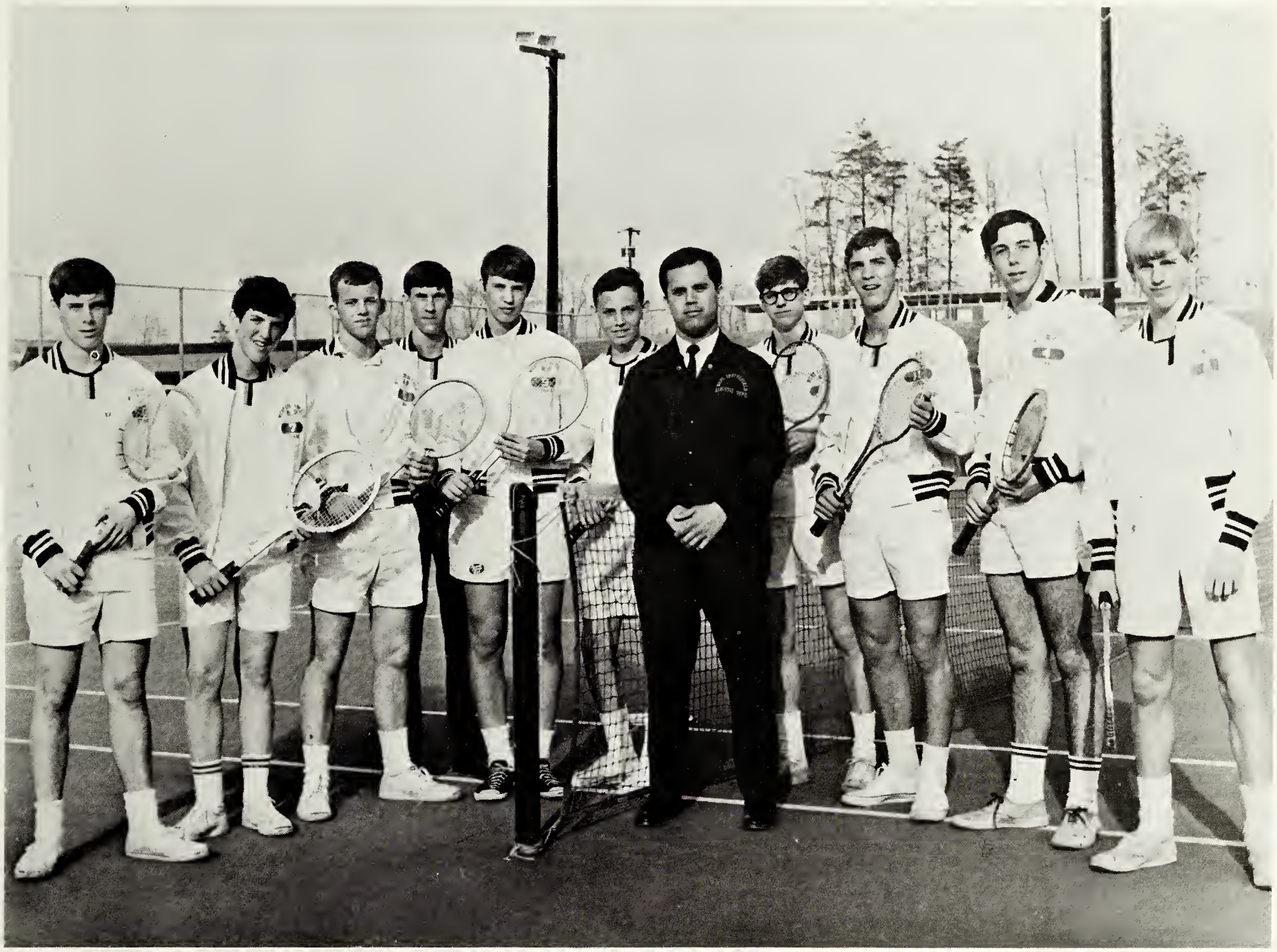

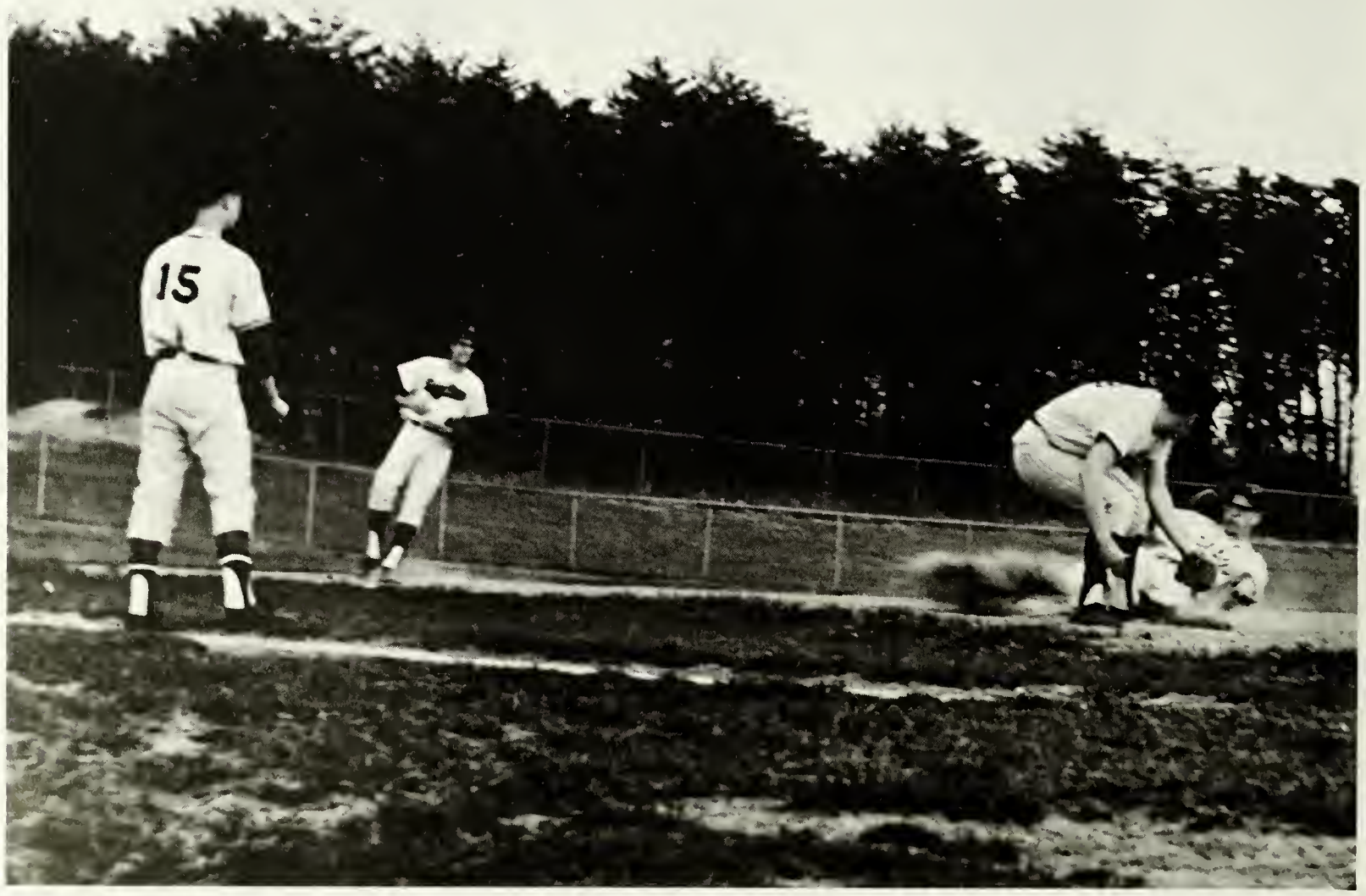
15

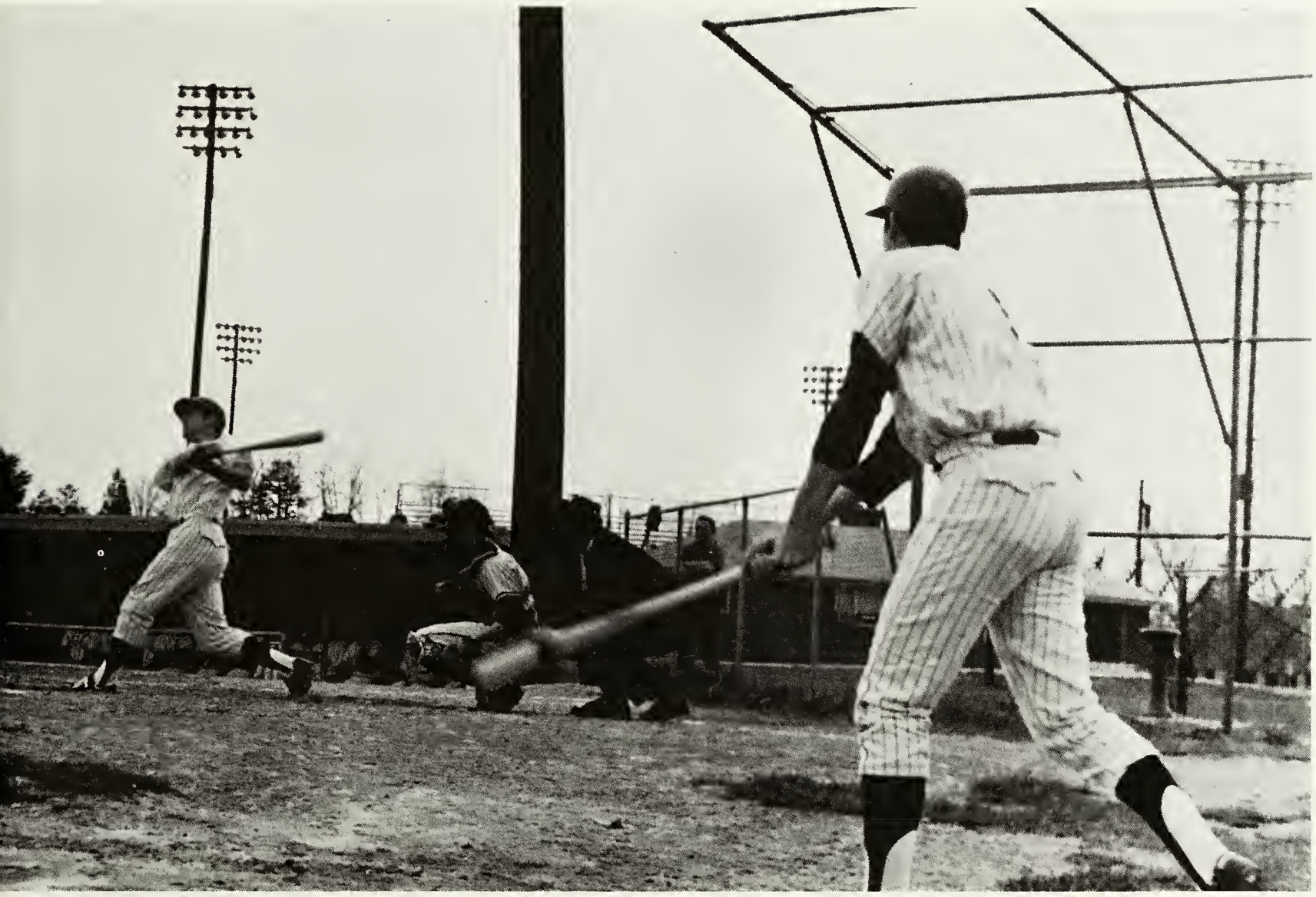

varsity baseball

the hardworking varsity baseball team is hoping for a successful season, striving to win a majority of their 21 games. the team does not have a captain, so each player is as important as the other. all of the players will be working hard throughout the season and during the district tournament may 12. last year the spartans placed third in the tournament, and they are hopeful of improving their position this year. the team is coached by mr. hyer.

gary coleman
george blackburn
gary cerney
robbie benton
brad porter
bill mahon
mark baily
george campbell
bob churchwell
jim sparling

second row
wally mcclanahan
denny bounds
steve stark
jack stone
matt weden
steve ankley
gary gaddy
mike young
jim gilreath

left to right
1st row
david macintire
steve stern
mike meyer
jim watson
jay edwards
ted allen
john griel
ronnie young
jim harrison
2nd row
darrell bain
kelly jet
lance embrey
steve martin
pete zullo
chuck greener
bob grooms
mike fick

3rd row
tom freshwater
don criswell
dave viscotchil
terry clifford
richard kiloran
steve hughes
charles head
4th row
john baggalley
tom osekeowski
glen odom
david beall
bob fick
dave blockwell
tom finch
al lokitas
bob grefenstette
mark benton

J.V. Baseball

the junior varsity baseball team goes into its ten game season confident of having a winning season. although there is no team captain, several individuals have made outstanding contributions, notably steve hughes. the team is directed by coach barnes.

W.S.H.S.		Opponent
3	Fort Hunt	0
4	Edison	1
1	Fairfax	2
2	Lee	0
1	Groveton	0
2	Madison	0
3	Mt. Vernon	0
2	Marshall	1

girl's hockey is one of the most exciting and demanding of high school sports. girls that play hockey must be spirited, dedicated and willing to work with the team. throughout the entire season the spartan girls demonstrated all the qualities of a championship team. there were only twelve girls on this year's team, and only two of those had lettered in hockey. most of the others had played on the junior varsity level. despite the lack of experience, the team compiled a 5-0-0 record in the district and a 7-1-0 record in the county to claim both championships. junior kathy schniedwind was instrumental in giving the spartans their fine record, as she scored 13 of the 18 spartans points. goalie priscilla reynolds, also a junior, was the primary factor in holding the opposition teams to a total of 4 points.

kathy schniedwind
anna puffenberger
patty gordon
pat frear
priscilla reynolds
daisy wright
brenda wolfe
adrienne strong
sue carver
joyce coombs
kathleen murphy
terri brewster, mgr.

not pictured:
kathi hoffman

varsity hockey

j.v. hockey

the junior varsity hockey team began its season hopefully, looking forward to repeating last year's winning record. the girls lost only one game during the season, but won only one while tying six. although the record may seem inconclusive, it does show that the team will be a threat in the future. For most of the girls, this was the first year on a hockey team, and their record is a credit to their hard work. the defense worked especially hard, keeping the scores low all season. many of this year's team members will be returning next year, and their spirit and hard work should boost the j.v. to a championship season. those girls that go on to the varsity level will help that team along the road to a third straight winning year.

june styron
pat marten
debbie sisk
cathy woodcock
joanne moore
andi michael
condy shumate
roberta bullock
jetta sherar
judy harner
pat raabe
pat preble
linda bredl
cherry martin

W.S.H.S.		Opponent
1	Fort Hunt	1
1	Edison	0
1	Fairfax	1
0	Lee	0
0	Groveton	1
1	Madison	1
0	Mt. Vernon	0
1	Marshall	1

cathy schniedwind
marian arnold
donna hanafine
connie matos
jody lehman
christy anderlik
deanne starboard
sue carver
patty gordon
pat frear
jan pfalzgraf
joyce coombs

Girls Varsity Basketball

the girls varsity basketball team, under the guidance ~~of~~ coach martha english, went into their season seeking vengeance for last year's 3-9 record. six of the girls were returning from last year's varsity, and four from the junior varsity squad. the experience of these girls, sparked by stars sue carver and kathy schniedwind, paid off in a fine 7-5 season.

ws		opponent
27	ft. hunt	17
50	edison	46
26	lee	50
38	groveton	14
31	mt. vernon	41
36	falls church	41
31	ft. hunt	37
44	edison	40
32	lee	21
32	groveton	30

ws		opponent
17	ft. hunt	13
23	edison	19
16	lee	6
11	groveton	21
0	mt. vernon	0
23	falls church	36
28	ft. hunt	16
17	edison	15
34	lee	14
18	groveton	12

Girls J.V. Basketball

with an 8-3 over-all record, the girls jv basketball team finished third in fairfax county and tied for second in the gunston district. the team's high scorer was jan turner.

ellen fye
sue hess
trudy westburg
mary carpenter
gayle gustafson
jan turner
jill murray
jane roark
donna robertson
pat raabi
barbara head
kneeling
pat cline
sandy johnson—captain
june styron
not pictured
judy harner—co-captain

varsity softball

marian arnold
val montel
kathy schniedwind
pris reynolds
pat gordon
donna ruane
carol panneton
second row
mary neese mgr.
susan mullins
cherrie martin
deane starbird
daren dodson
maura gilroy
sue carver
judy harner
pat frear mgr.
terri brewster mgr.

barbara head
carol wimberly
grace lynch
fabienne chisholm
cindy neish
karolyn klawans
ellen fye
second row
pat raabe
cindy peterson
susna kurdzoiek
adrienne strong
jan turner
brenda wolfe
roberta bullock
robin autry
melissa lorey mgr.

close to forty girls showed up for tryouts for the jv softball team in march, and out of these, fifteen were chosen as team members. the co-captains are roberta bullock and brenda wolfe. brenda serves as pitcher and pat raabe is catcher. coach english insists that the girls practice at least an hour and a half each day. the girls hope to win many of their nine games.

J.V. Softball

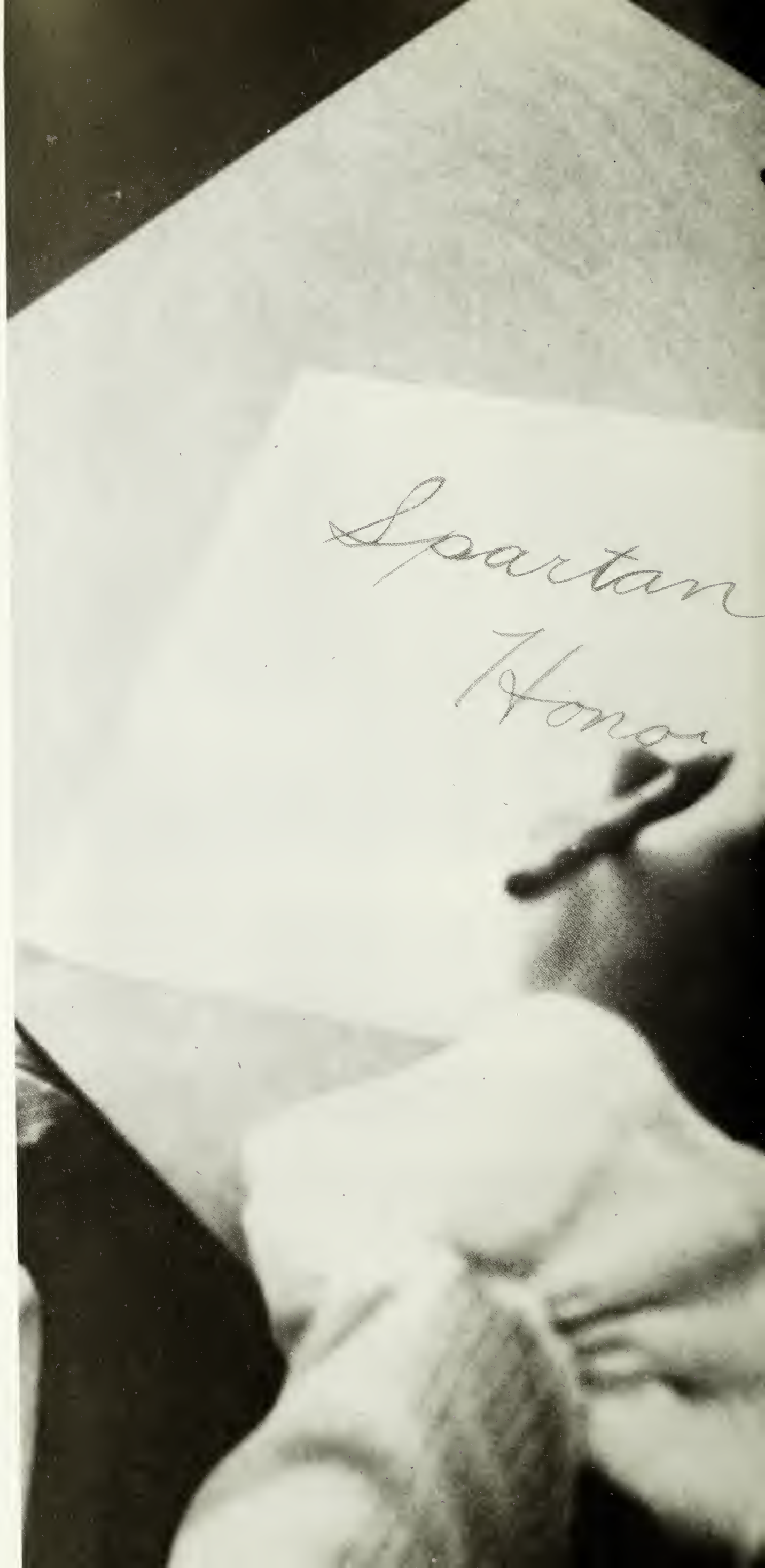
Spartan
Honor

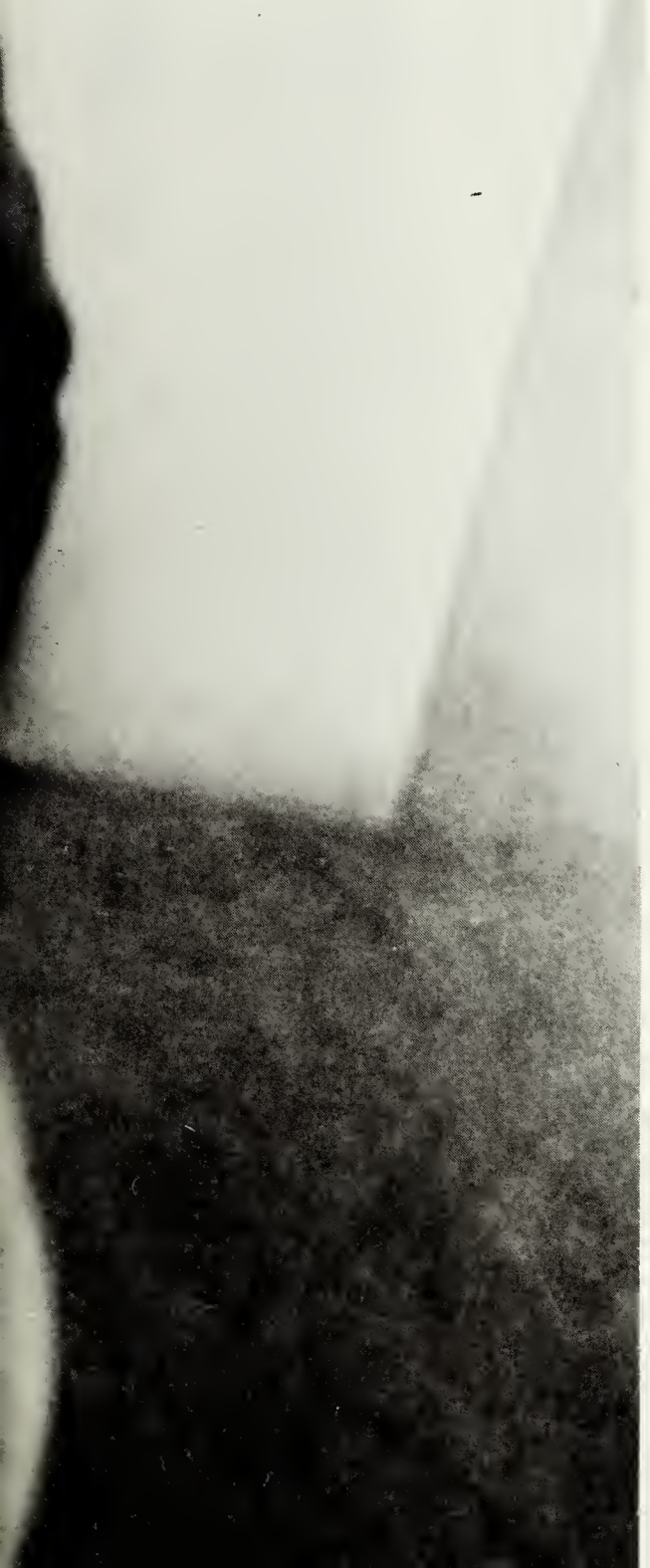

classes

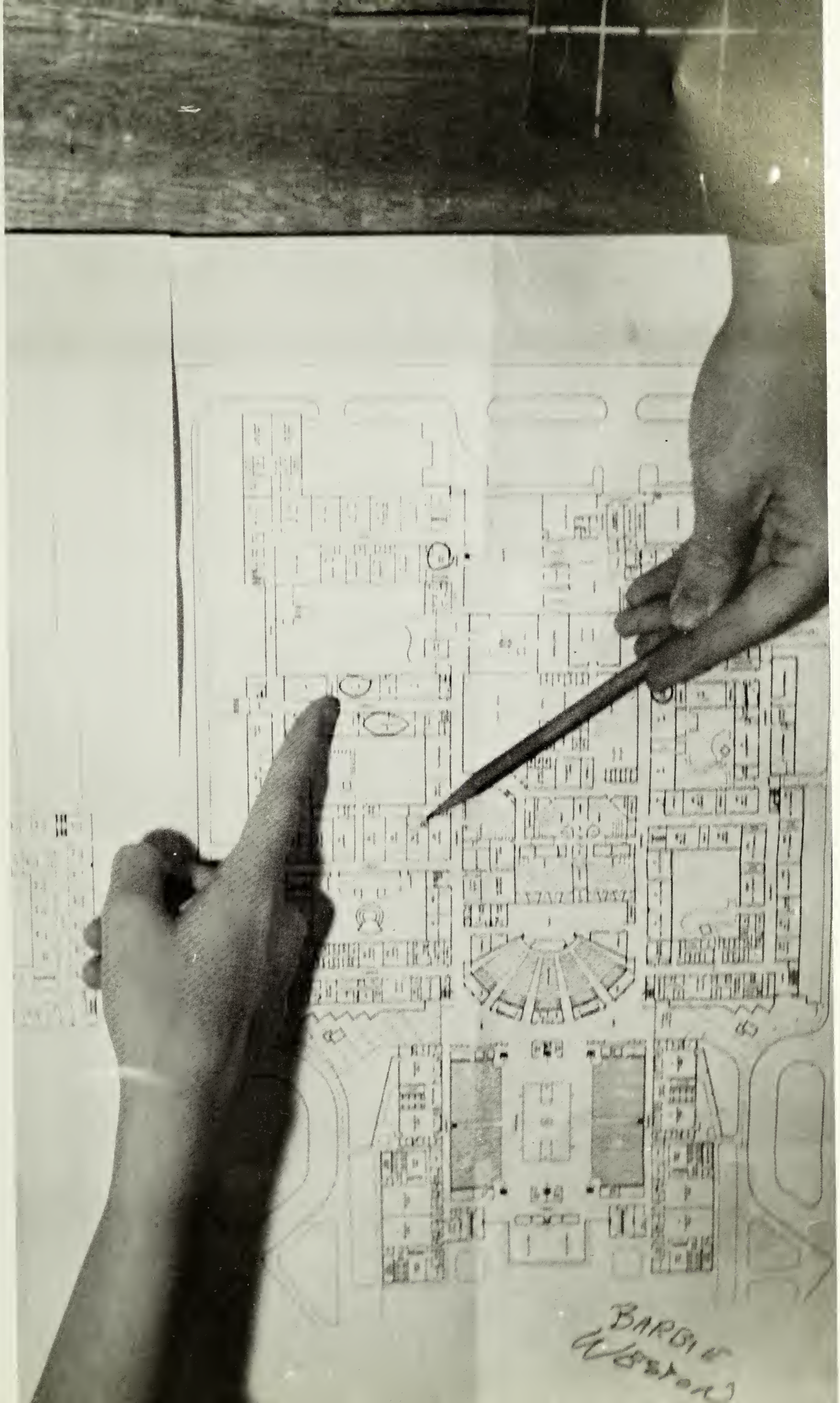
BARGIE
WESTON

left to right: sue gerdon, senator; debbie willey, senator; susan hoenstein, treas.; michelle hutchinson, secretary; robert grooms, vice pres.; roger grooms, pres.

freshmen class sponsors: mr. vilar and mrs. dickins

freshman

freshmen class
it's new, and a little scary
names not known before
faces not recalled
everything different
to be faced alone, for
freshmen are ostracized
they are
after all
so young
subjected (in their own world)
to slavery, geography,
scat and step
unfortunate.
but it is a beginning.

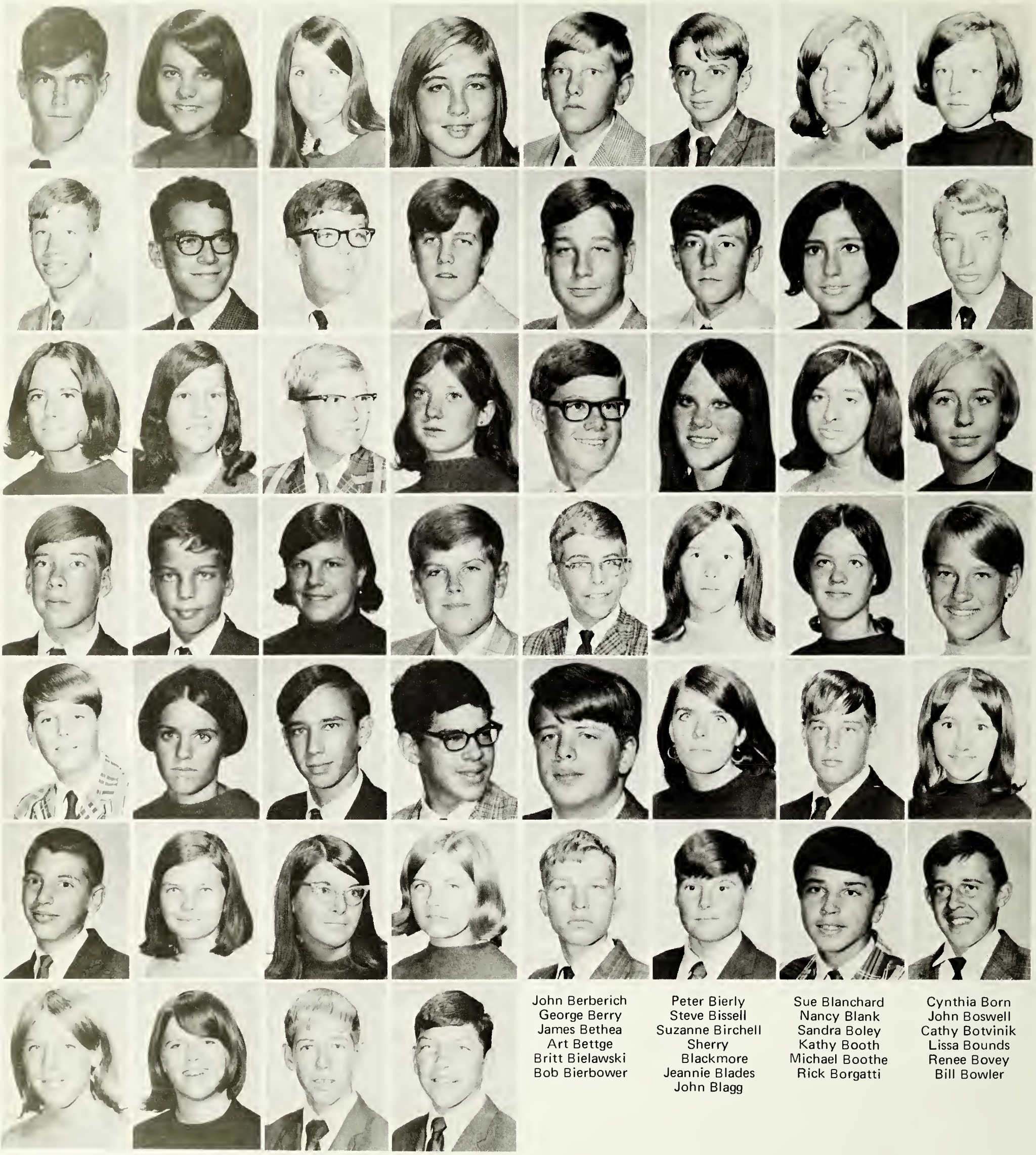

Thomas Adams
Glen Aines
Pat Alber
Doug Alderson
Steven Allen
Doug Allison
Kerry Anderlik

Karen Anderson
Fred Angel
Cindy Ashton
Larry Austin
Kathy Ayers
Shannon Baber
Karen Bacchieri

Pam Bailey
Tom Baldwin
Robert Ball
Kathy Barbour
Danny Barnwell
Mary Lu
Barringer
Loren Bartlett

Nancy Bastian
Bill Baxter
Vicki Baylor
David Beall
Steven Becker
Carolyn Bender
Mark Benton

John Berberich
George Berry
James Bethea
Art Bettge
Britt Bielawski
Bob Bierbower

Peter Bierly
Steve Bissell
Suzanne Birchell
Sherry
Blackmore
Jeannie Blades
John Blagg

Sue Blanchard
Nancy Blank
Sandra Boley
Kathy Booth
Michael Boothe
Rick Borgatti

Cynthia Born
John Boswell
Cathy Botvinik
Lissa Bounds
Renee Bovey
Bill Bowler

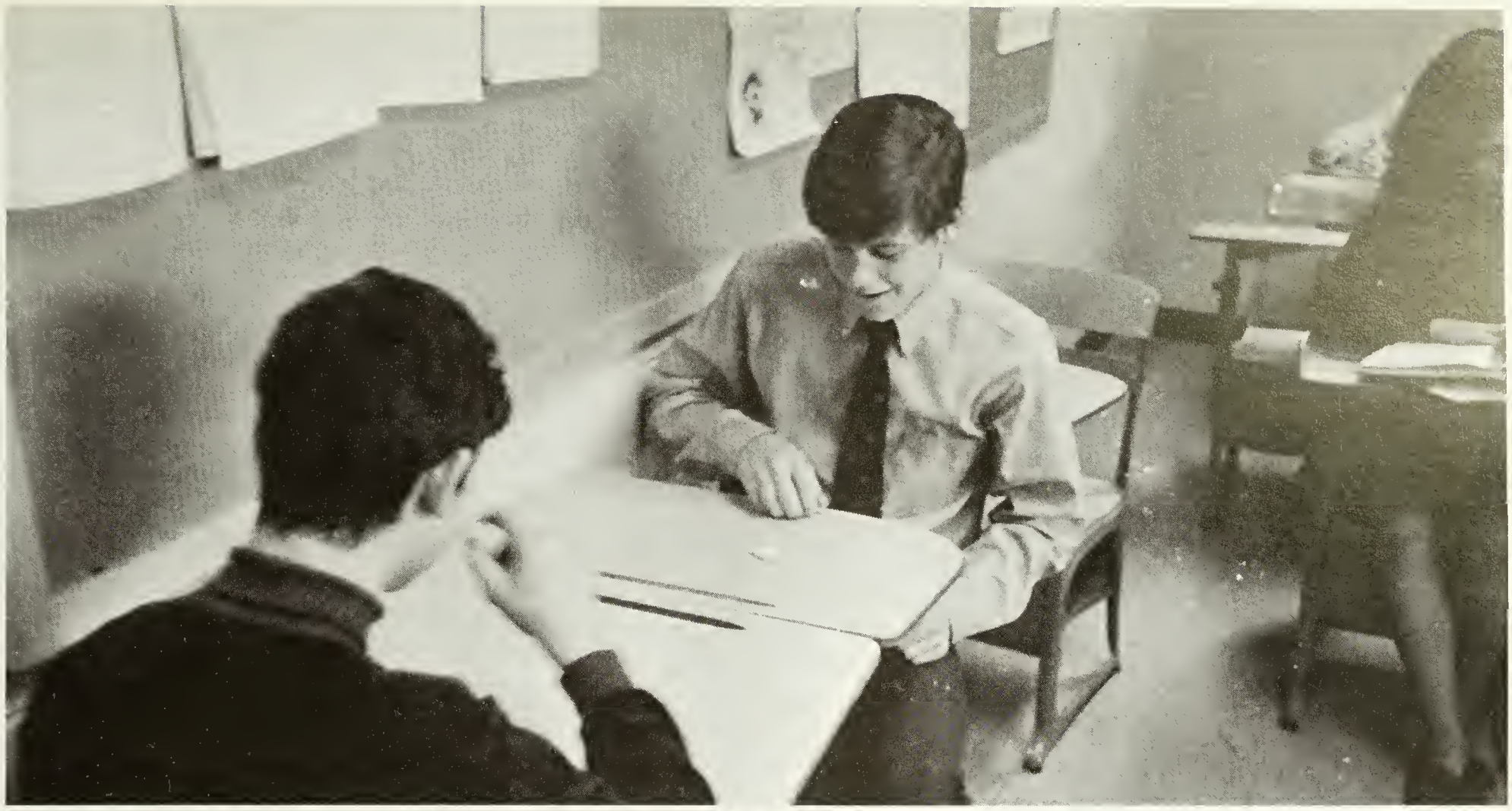

What do you mean I don't have a chance? It's only 103 to 2.

John Boylon
Patti Bradley
Carol Branhan
Holly Brantly

John Brasfield
Peter Bratten
Linda Bredl
Robert Bretz

John Brizzi
Robin Brochu
Carol Brooks
Ellaine Brooks

Astrid Brors
Gail Brown
Ron Brown
Sam Brown

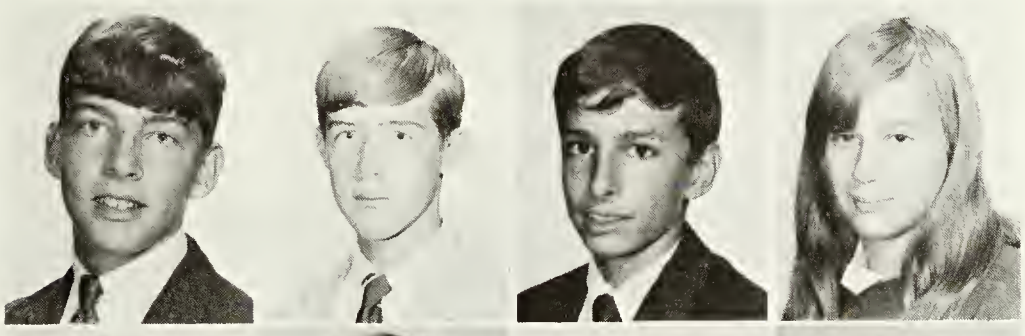

Gail Broyhill
Nancy Buchanan
Susan Bucko

Debby Bullard
Frank Burke
Pat Burke

John Burnett
Chuck Bush
Lynda Cain

Terry Call
Meg Cammack
Ron Campbell

Robert Crosby
Leslie Croskery
Debbie Crotly
Tamara Crouch

Claudia Cruise
Evelyn Cummins
Debbie Daniels
Nanette Damon

Rodney Carlson
Rick Carmichael
Karen Carpenter
Mary Carpenter
Donna Carter
Mary Carter
Pamela Carter

Ellen Cary
Patrick Casey
Glenn Castle
Donald Caton
Tina Cauz
Gary Chandler
Dawn Chase

Jan Chasteen
Ken Chaulk
Donna Choate
Darla Churchill
Barby Cicinato
David Cissel
John Clanahan

Bruce Clark
Gerry Clark
Anne Clarke
Collette
Clements
Pat Cline
Sharon Cline
Kathy Coberly
John Cockerham

Eddie Coley
Dallas Conley
Ed Connelly
Marian Connelly
Kathryn Conway
Lyn Coolbaugh
Noma Copas
Tom Corbin

Gary Costello
Jim Crabtree
Debbie Craig
Darla Creekmore
Connie Crim
Don Criswell
Tom Crom
Debbie Crone

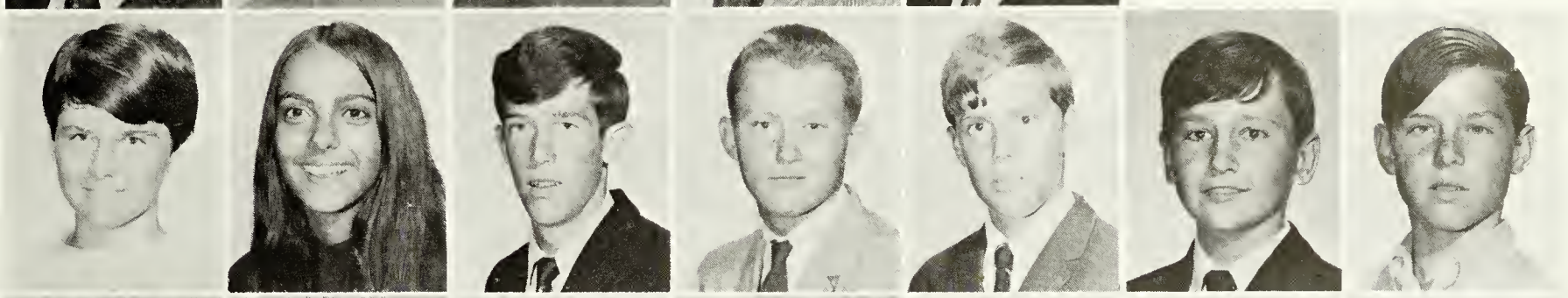

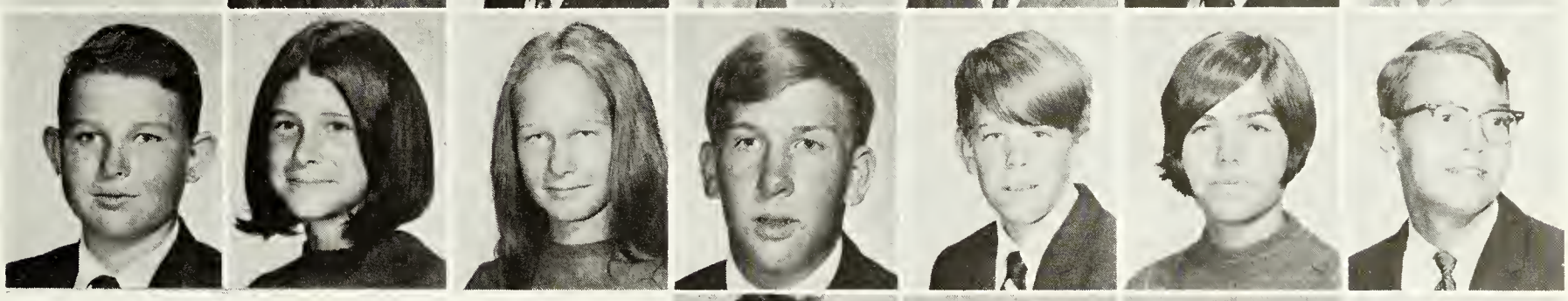

Brian Day
Becky Day
David Daarolph

Forrest DeButts
Lynne Delvitto
June Demas
Dennis Michele

Teri Devereux
Karen DeYoung
Chuck Dickerson
Jayne Dickerson

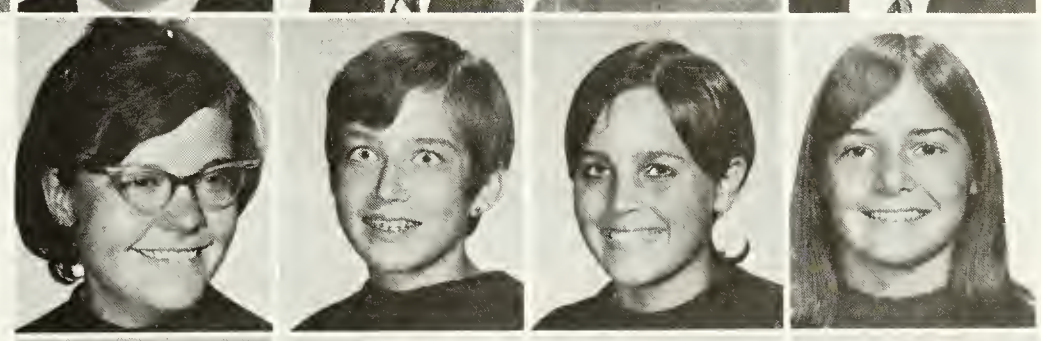

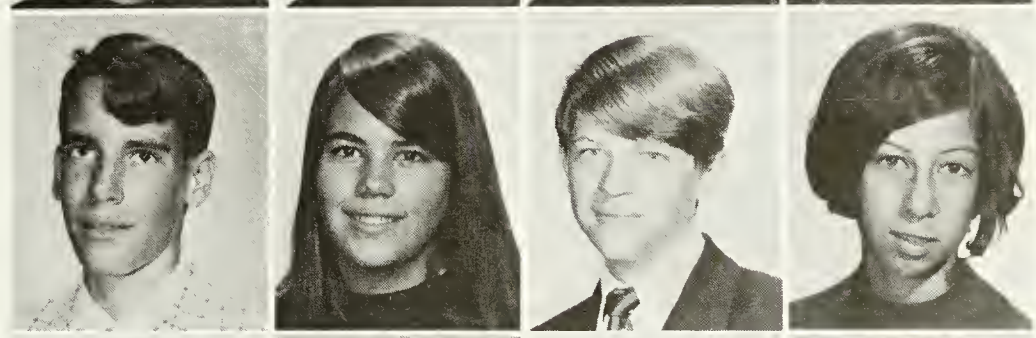

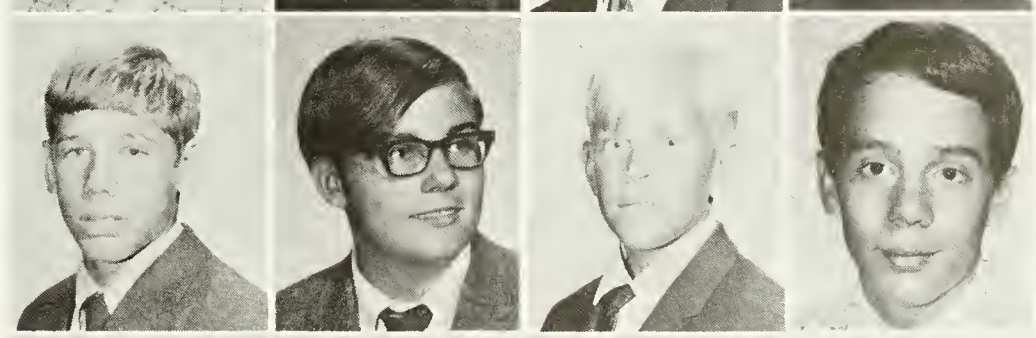

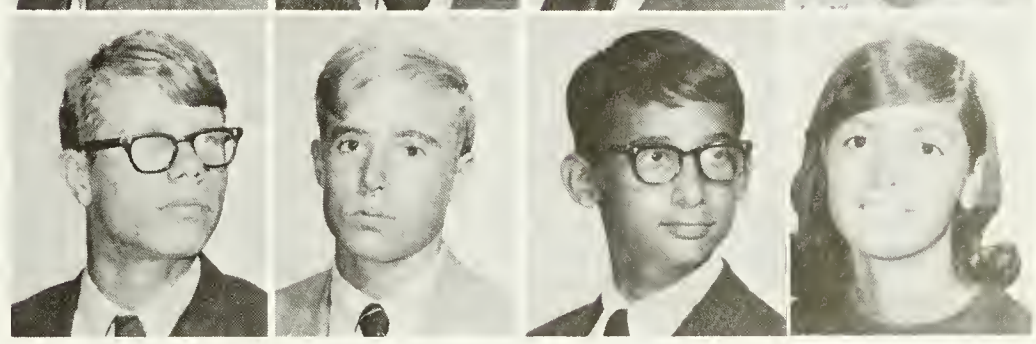

Melody Dickson
John Diehl
Bernon Dodson
David Dodson
Kayla Dodson
Alvin Dopler
Bill Duckett
Mike Duckett

Thomas Dulan
Mike Dulaney
Jeff Duncan
Debbie Dunham
Diane Durst
David Dustin
Russ Dyer

Mark Eaton
Kathy Edwards
Kris Edwards
Rocky Edwards
Richy Elliot
Mark Elwell

Cecil Emery
Jim England
Leslie Evans
Sandy Faler
Guy Falkner
Rose Famiglietti

If she wins again, I'm going to do something drastic—my homework.

Roy Farley
Lea Farmer
Pat Feaganes
David Feigleson
Betty Fetterman
Mike Fick
Clyde Findley

Karl Firor
Jeanne First
Stephen Fisher
Colleen Fitzmaurice
Christine Fitzpatrick
Debbie Fleigh
Cheryl Fletcher

Nancy Flint
Linda Fols
Janet Fontaine
David Forrester
Robert Foster
John Fox
Tom Freshwater

Jayne Friedmar
Caryl Fuller
Ellen Fye
Suzy Gaiser
Marian Galway
Paul Gambardella
Jane Gardiner

Keith Gardner
Tim Gee
Susan Gerdon
Gail Gervais
Wanda Gillingham
Eddie Gillis
Bruce Giorgi

Bill Gleason
David Goad
William Godwin
John Goplen
Doug Gordon
Ross Goslin
Michael Gould

Susan Graham
John Gray
Chuck Greener
Bill Grefenstette
John Griel
Genie Grigsby
Robert Grooms

Roger Grooms
Donna Gruver
Michael Gurick
Gayle Gustafson
Debbie Hall

Stanley Hall
Tom Halnon
Steve Hamberger
Don Hannon
Hollis Hansen
Patricia Hanson

Robert Hanson
Tommy Hanson
Alton Hardin
Karen Hardison
Janine Harrell
Edmund Harris

Chris Harrison
Patti Harrison
Nancy Harwood
Kathy Hasty
Carol Hawe
Kathy Hayes
Nancy Hayes
Barbara Head

Sharon Heasley
Douglas Heath
Diana Hedden
Rozan Hefferman
Jody Henry
Valerie Hepler
Cindi Hergesheimer

Mitch Herndon
Kathy Herrin
Karen Hibbard
Lisa Hiley
Loretta Hiller
Kathy Hinrichs
Chuck Hirst

Teresa Hite
Ted Hodson

Sue Hoenstine
Cindy Hoffman

Janet Hoffman
Kent Hoffman

Freshman learned the many skills of their Industrial Arts course.

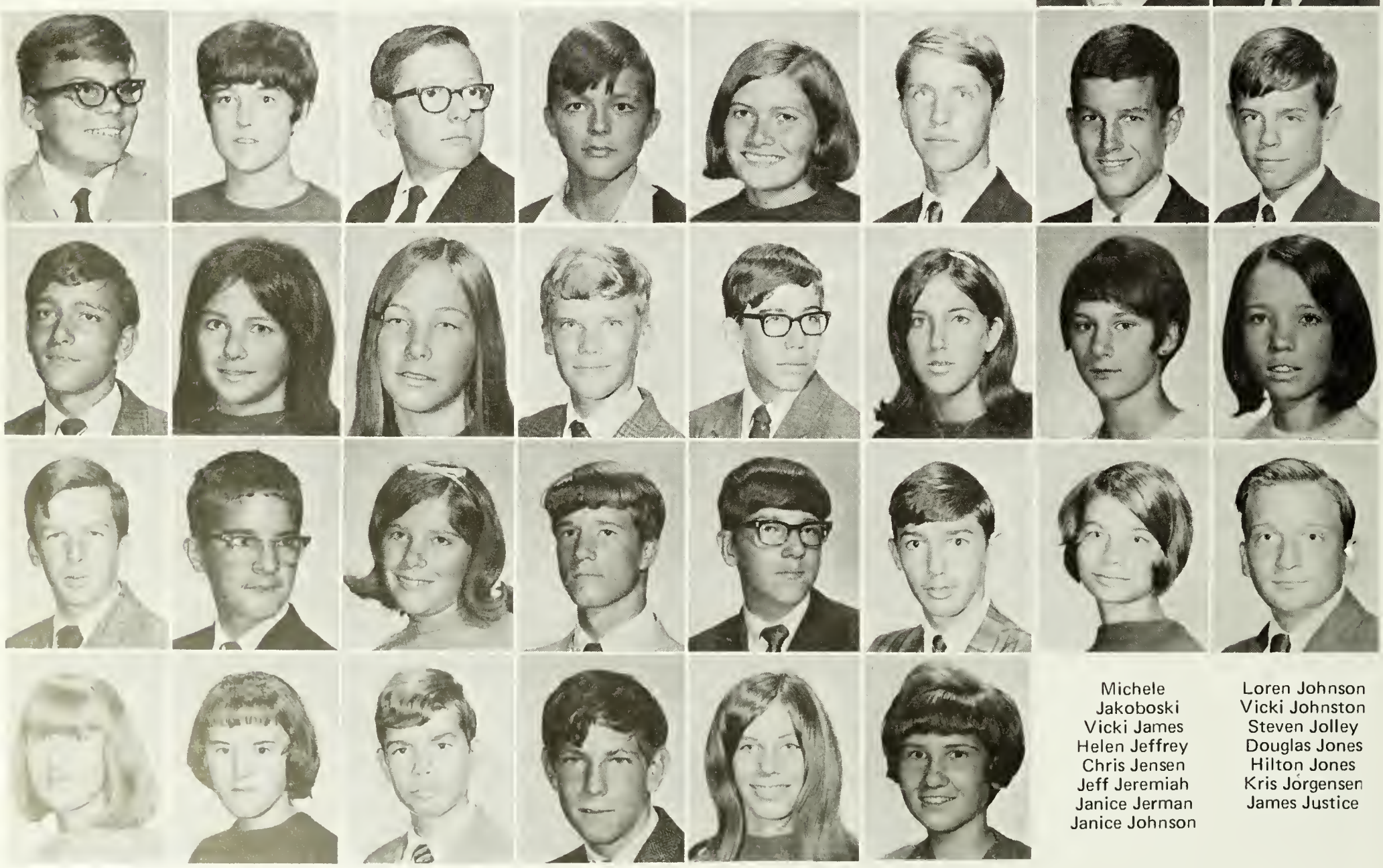

William Holden
Manuel Holguin
Charlie Holm
Jolene Holm

Stephanie Holt
Jeri Homa
Paul Hoshovsky
Debra Houck

Scott Houston
Susan Howard
Debbie Howerton
Mike Hoyt

Dave Hubbard
Peter Hubbard
William Huber
Steve Hughes

Veronica Hughes
John Hunt
Daniel Hurney
Michele Hutchison

Jeff Inman
Molly Irving
Jon Jackson
Terry Jackson

Michele Jakoboski
Vicki James
Helen Jeffrey
Chris Jensen
Jeff Jeremiah
Janice Jerman
Janice Johnson

Loren Johnson
Vicki Johnston
Steven Jolley
Douglas Jones
Hilton Jones
Kris Jorgensen
James Justice

Margaret Kanak
Michael Kappel
Christy Kaseman
Jan Katzenstein
Pam Kaus

Daniel Kelly
Noreen Kelly
Moni Kester
Danny Keyes
Debby Keys
Barbara Kick
Charles Kiefe

Rich Killoran
Ellen King
Harolyn Klawans
Debbie Klein
Robert Knapp
Thomas Knauss
Pam Knight

Scott Knowbel
George Knowles
Elizabeth Koen
Peter Korniloff
Barbara Kratz
Mark
Krivoruchka

Tom Kromiaas
Kevin Kuchem
Laura Laighton
Jeff Laird
Roger
Langhorne

Susan Lansing
Gloria Larson
Sandra Larson
Fern Lauck
Kenneth Lawhn
Tess Lawson

Art Lazar
Paul Lazarus
Andy Lederman
Richard Lee
Kevin Lees
Don Ledford

Rick Lehmann
Linda Leomazzi
Kathy Leonard
Debbi Leoras
Chris Lesher

Vicci Lessinger
George Lex
Erin Lightel
Laura Lion
Diane Locke

Laurene Long
Gayle Lorenzi
Marcia Lorey
Melissa Lorey
Debbie Louder
Tim Lowery
Robert Lucas

Mary Lucero
Betty Lundstrom
Stanley Lyle
Ellen MacBrayne
June Mahon
Stephen Mahoney
Douglas Major
Paul Mallory

Rob Mandaleris
Anne Manion
Minta Manning
Terri Martens
Steve Martin
Steve Martin
Rocky Martinez

Mike Mason
Leonard Matos
Mike McAllister
Jim McCalment
Terry McCarthy
David McCreight
Kim McChristian

Nancy McDonald
Laura McDowell
James McGinnis
Anne McGuinness
Jody McLeland
Mike McKee
Richard McKeon

Bonnie McRae
Jeff Meals
Angela Mears
Doug Mears
Eric Merchant
Mary Kaye Meredith
Craig Merkel
Sherry Messer

Dee Metosh
Dynthia Meyers
Andi Michael
Eddie Midgett

The Freshman football team receives much encouragement and backing during their first football assembly.

Janice Mourges
Hollis Mullen
Steve Muller
Lois Mullins
John Murias
Kerry Murphy

Jill Murray
Lyn Muros
Wayne Musser
Cynthia Myhre
David Naber
Mary Ann Naber

David Nassif
Debra Neese
Bill Neil
Karin Nelson
Ronald Nelson
Robert Nolan

Linda Nuhn
David Ober
Neil O'Donnell
Mitchell Oldham
Paul Olin
Ralph O'Neal

Linda Morris
Marty Morehouse
Kevin Morely
Dianne Morse
Denise Morsi
Kirk Mortimer
Lawrence Mosely

Cheryl Miller
George Miller
John Miller
Suzanne Miller

Jay Mitchell
Susan Mitchell
Virginia Mitchell
Roger Mitten

James Monson
Ruth Monson
Marcia Montieth
Joanne Moore

David Olson
Vicki Olson
Tony Orange
Karl Ostby
Elizabeth Owen
Anthony Owens

Joe Owens
Steven Palmer
Tony Panneton
Gail Parnell
Craig Park
Bill Parker

Larry Patterson
Leslie
Patterson
Tom Payne
Derrick Peake
Matt Perdew
David Perfect

Robert Perfect
Debbie Perkins
Robert Perren
Marcus Peterson
Mike Peterson
LaVerne
Peverill
Jerry Peyton

Paul Phelan
Stephen
Pistolessi
Sid Plait
Samuel Pond
Jonathan Porter

Sharon Potter
Penny Proctor
Peggy Proffitt
Diane Pugh

David Purcell
Richard Purple
Paige Putman

Patricia Raabe
Nancy Rabung
Richard
Rachmeler

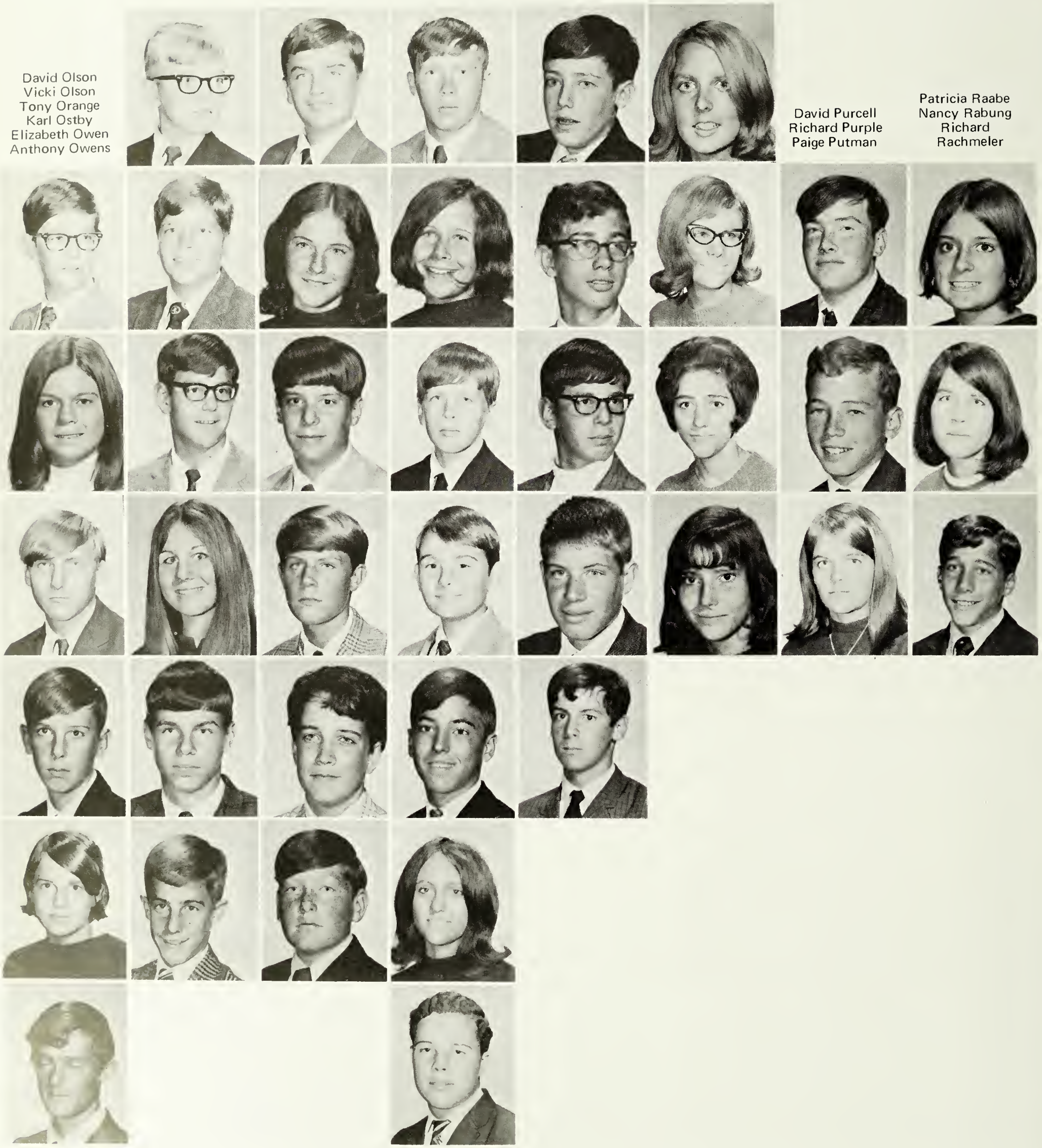

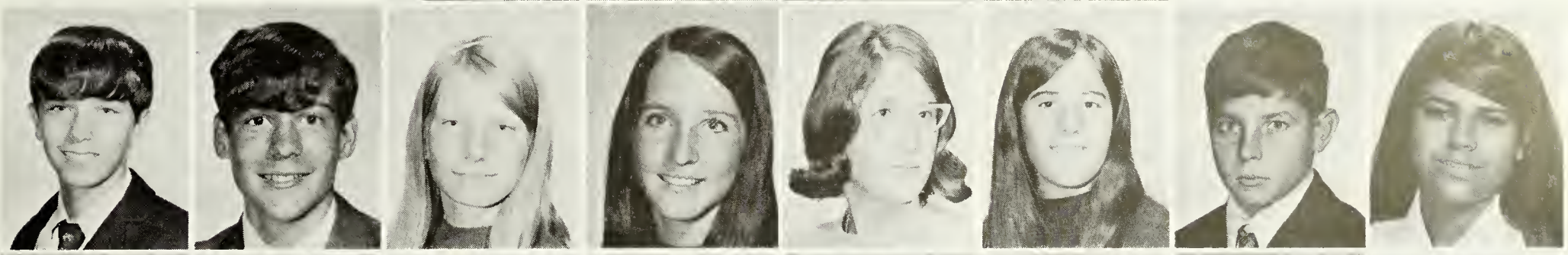

Bob Radcliffe
Mark Ranney
Ben Ramos

Jeff Rausch
Donald Ray
Barbara Re

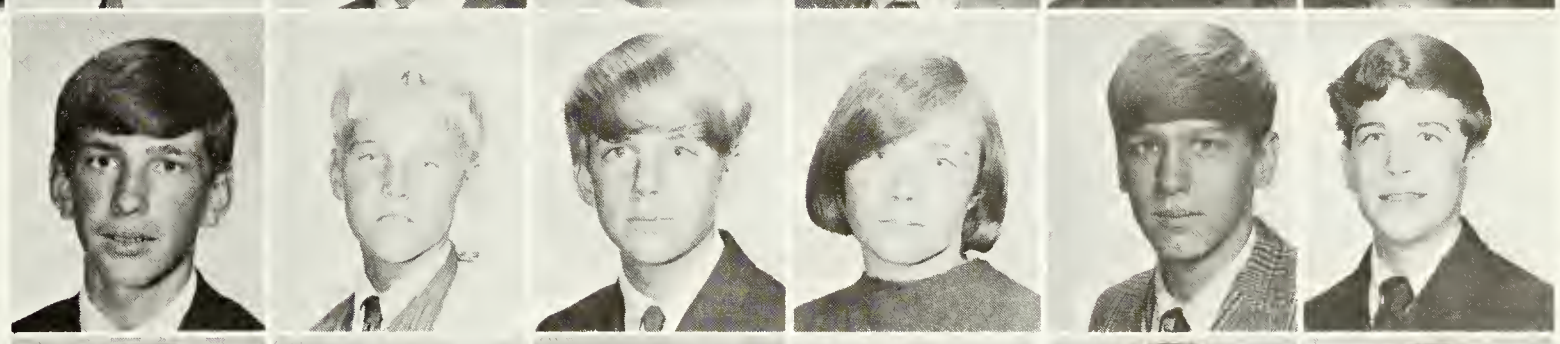

Cheryl Sampson
Debra Sanders
Janet Sandy
Phil Sargeant
Robert Saulnier

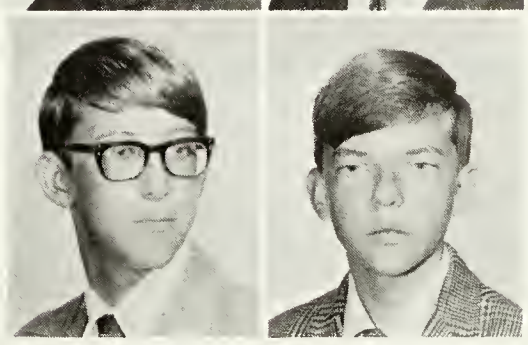

Anne Read
Carolyn Redfern
Kathy Reed
Mike Reeder
Steve Reeder
Kenna Rees
Cindy Reeves
Chuck Rendleman

Terry Renirie
Suzanne Rennie
Jay Rex
Wesley Reynolds
Steve Rhymes
Scott Rhyne
Shane
Richardson
Bark Rippeor

Dorothy Rish
Jane Roark
Gail Roberts
Vicki Roberts
John Robertson
Robin Robillard
Mark Robinson

Gary Rock
Carol Rogers
Joe Romano
Perry Ross
Kathy Roulet
Dan Rowe
Martha Rowse

Kevin Royals
Donna Ruane
Linda Rubel
Chuck Russell
Tom Sachs
Jennifer Safeer

Kathy Saunders
Ed Saxby
Thomas Saxon
David Schiller
Bob Schniedwind
Judy Schwob

Lane Scott
Lawson Scott
Jenny Screen
Pat Sehorne
Judy Setian
Barbara Seto

Judy Shearin
Bridget Sheehy
Deborah Sheets
Jetta Sherar
Pat Shields
Charlene
Shockley

Beverly
Starbird
Jennifer Steacy
Nancy Steer
Lyn Stern
David Stewart
Patty Stewart
Sharee Stipes

Marcia Short
Kathy Shtulman
Andy Shumate
Kristy Sielbeck
Doris Sigrist
Jeryl Sigrist
Mike Siler

Katie Simmons
Joan Singleton
Becky
Singlevich
Mark Sipes
Giovanna Sisco
Debbie Sisk
Steve Slessman

Janice Sloan
Alicia Smith
Dave Smith
Debbie Smith
Phillip Smith
Robert Smoak
Liz Snaith

Carol Soderham
Karen Soper
Karen Sorensen
Beth Spanagel
Kara Spitler
Lyn Sprunk
Debbie Stanley
Lisa Stanley

Kid, when you've got it, you've got it.

Axel Stockhaus
Daryl Stockton
Jane Stockwell

Gerry Stoeckert
Michael
Stringfellow
Bill Strong

Shirley
Strother
June Styron
Robert Swan

Lorna Swanson
Kathy
Symanowski
Nadeen Tadich

Vicki Tank
Lee Ann Taylor

Molly Taylor
Lorie Teagno
Janet Teeple
Katherine Teeple
Mark Terango
Lynda Terrell
Tom Thomas

Lanna Thompson
Rich Thompson
Carole Tiffany
John Todd
James Tolson
Margaret
Torrance
Rachel Townes

Lelia Tredwell
Marcia Trotter
Jan Turner
Marisue Uhrich
Bertie Ujevich
Karen Ulatoski
Linda Ulsh

The marching band gets everyone into the spirited mood.

Martin Walsh
Stephanie Walsh
Margaret Walter
Mary Walton
Kurt Wanamaker
Donna Ward

Dale Warner
Steve Warter
Felix Weber
Sara Weber
Tom Weir
Marina Welch

George Wesson
Trudy Westberg
Glenn Werts
Brad Wheaton
Robert Wheeler
Elaine Whitbeck

Cheryl White
Francis White
Jack White
Bruce Whitehouse
Steve Wiegman
Jay Wilcox

Susan Vanderhoff
Lori VanOosting
Michael Verdi

Wendell Vest
Lynn Vines
David Viskochil

Michael Vrabel
Elizabeth Wade
Paul Walecka

John Waller
Tim Walker
Bill Walker

Robert Zane
Hornthal Zimbro
Genny Zink
Peter Zullo
Leonard
Zyvollski

Nancy Wilfong
Harv Wilkinson
Debbie Willey
Leigh Williams
Cary Willoughby
Cindy Wilson

Dempsey Wilson
Michael Wilson
Michele Wilson
Richard Wilson
Jerry Wolfe
Sharon Wolff

Diana Wolke
Jim Wood
Kathy Woodcock
Kathy Wright
Jim Young
Robert Young
Ron Young

Okay, stop crying. I won't count that test.

AMERICAN INSTITUTE OF BIOLOGICAL SCIENCES
BIOLOGICAL SCIENCES CURRICULUM STUDY
BSCS GREEN VERSION
High School Biology

an insulted man.
a sophomore is almost halfway
through the four eternities
by way of reward
he is forgotten
ignored
stuck with biology
lumped with freshmen
but
left a saving grace
he stands on the threshold
of being
(thunderclap)
an upperclassman

sophomores

sam carter, president; cathy rachmeler, senator; patty cole, senator; tom finch, treasurer; linda bennett, secretary; sonya gallegos, vice president

sponsors: mr. john shaw and miss denise kogelman

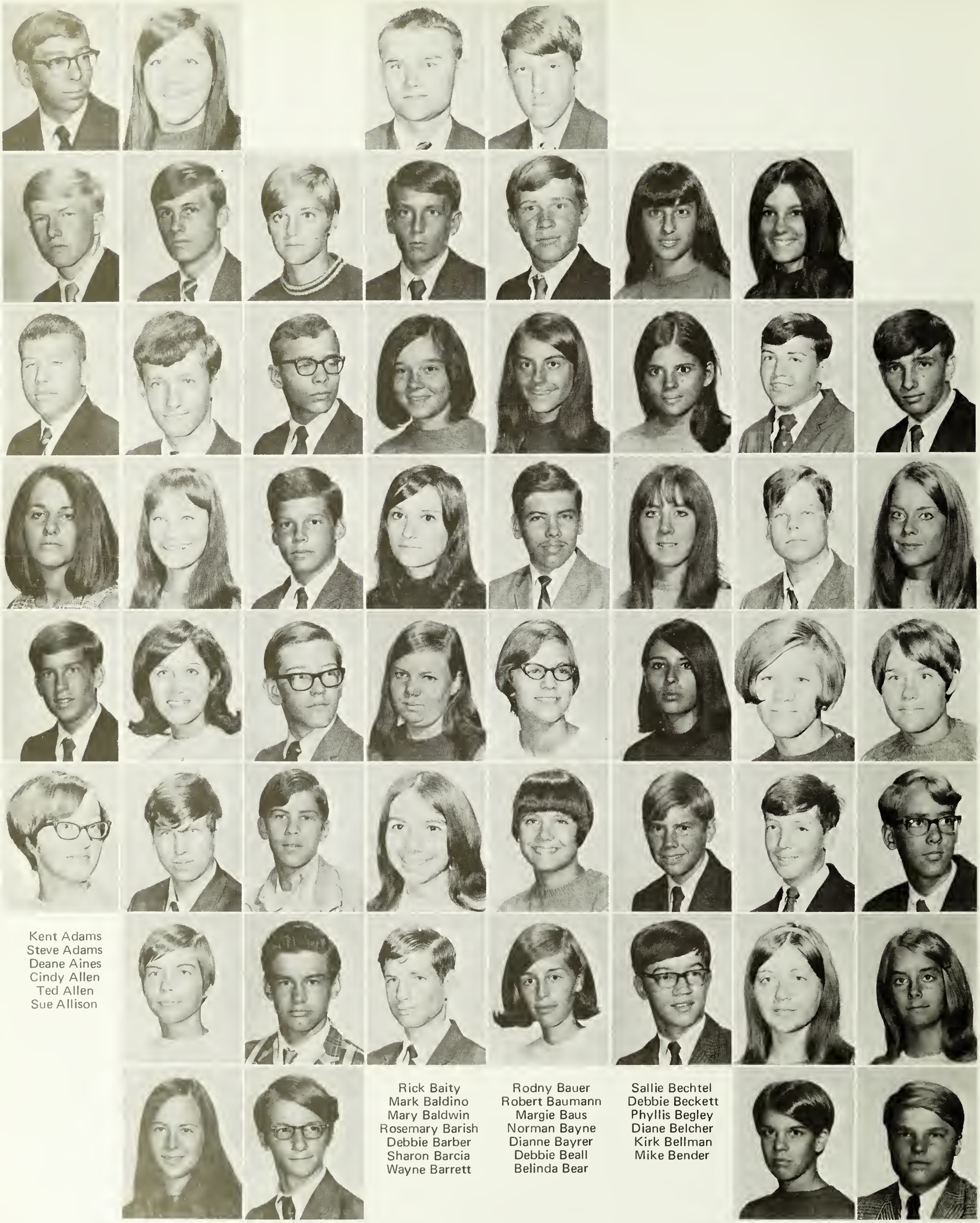

Kent Adams
Steve Adams
Deane Aines
Cindy Allen
Ted Allen
Sue Allison

Charlene Allport
Tom Amshey
George Anderton
Terri Arantz
Toni Arduini
Louis Aughtmon
Susan Austin
Robin Autry

Julie Ayers
Mike Aylestock
Frank Ayres
Jeffery Babis
John Baggerly
Darrell Bain
George Bain

Rick Baity
Mark Baldino
Mary Baldwin
Rosemary Barish
Debbie Barber
Sharon Barcia
Wayne Barrett

Rodny Bauer
Robert Baumann
Margie Baus
Norman Bayne
Dianne Bayrer
Debbie Beall
Belinda Bear

Sallie Bechtel
Debbie Beckett
Phyllis Begley
Diane Belcher
Kirk Bellman
Mike Bender

Linda Bennett
Larry Bernier
John Berry
Donna Bieber
Alan Bielawski
Cindy Bier
Bev Biesemeyer

Tom Bigler
Bobbi Birchell
Vicki Bishop
Craig Black
Mary Jane Black
David Blackwell

Sophomores show they are a class with lots of spirit.

Gina Blake
Mark Blanchard
Charles Blocher
Cher Blomquist
David Blount
Chuck Bodley
Mike Bolton

David Borland
Steve Bort
Susan Boswell
Linda Bowen
Mike Bowling
Jeff Brady
Gretchen
Brandenburg

Kitty Braun
Debbie Braxdale
Patricia Brennan
Mike Brewster
Mike Brito
Robin Britten
Tom Britton

Barbara Brown
Beverly Brown
Cindy Brown

Wallace Brown
David Brumbeloe
Clint Buckingham

Paul Bugas
Roberta Bullock

Mary Lou Burch
Doris Butler

Frank Campos
Joseph Carlin
Terry Carlson

It's up, up and away for the class of '71.

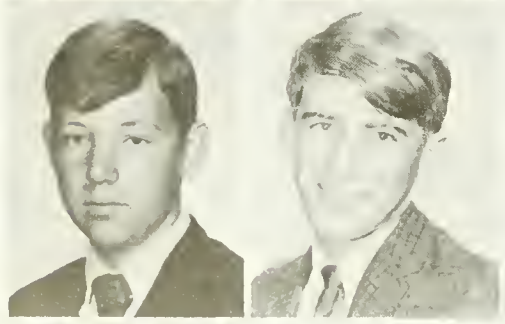

Ken Carpenter
Sally Carr
Roy Carson
Sam Carter

Terri Carter
Mike Casbon
Robert Case

Susan Casey
Anne Cerce

Karen Challain
Debby Champagne
Dave Chandler

Scott Chappelear
John Ching
Fabienne Chisholm
Cheryl Christofferson
Mike Clements
Terry Clifford
JoAnn Cobb

Debby Coe
Patty Cole
Mike Coleman
Wini Conway
Terri Cooke
Mitch Copas
David Corbrly
Marcia Coss

Jean Counts
Diane Couture
Paul Cox
Tori Cox
Jim Cramer
Anita Creasi
Claude Creger
Bill Crofford

Doug Crone
Richard Crook
Derek Cross
Johnny Crump
Ernie Cruz
Jim Culp

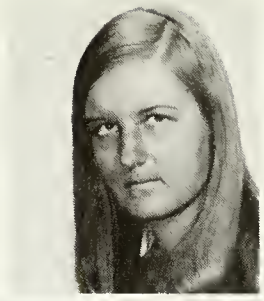

Bob Fick
Tom Finch
Barbara Finkle
Chuck Flemming
Barbara Folger

James Cunningham
Mary Cunningham
Howard Czarnik
Charles Daffin
Mike Damon
Michael Darnell

Bob Davis
Jaimye Davis
Maria Davis
Thomas Davis
Harvey Day
Laurie Day
Debby Dean

Cheri Deavers
Richard Dekker
Elberta Delaney
Irene Demas
Robert Detwiler
Nancy DeWitt

Kathi Dick
Ellen Dickerson
Paula Dobbins
Karen Dodson
Donna Doyal
Patty Drake
Bill Dufour

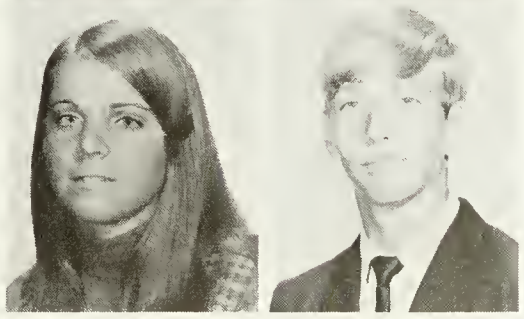

Mary Duke
Steve Dulaney
Moni Dunivin
Christian Dunn
Kathi Dunwell
Stephanie
Earnest
Andrea Eastman

Jay Edwards
Russell Eibling
Lance Embrey
Terri Emery
Sheryl Engleson
Robert Ept
Jim Erickson

Richard Espy
Donna Evans
Linda Evans
Janel Farmer
Brad Feil
Bill
Fenstermacher
Joseph Ferrell

Janet Frasca
Patricia Frawley
Doug Frear
Jill Fredericksen
Janice Frix
Frances Froman
Linda Frost
Mary Ellen Gaiser

Barbara Gallagher
Sonya Gallegos
Fred Galvin
Alan Gardner
Ricky Gardner
John Garner
Becky Gelke

Patricia Gentry
Cheri George
Mark Gervais
Edmund Gibson
Colleen Gill
Michael Gilmore
Maura Gilroy

Joyce Folks
Linda Fontaine
Tina Foster
James Fowler
Sharon Fox
Susan Fox

James Gilstrap
Karen Gladd
Richard Glasgow
Robert Glasgow
Dean Goins
Richard Goodale
Leigh Gordon

Rain or shine the cheerleaders spurred the J.V. team on to its 8-0 season.

Edward Gore
Barbara Greener
Ann Gregor
Grover Gregory

Jamie Gregory
James Griel
Susan Grochowski
Charlene Haar

Diane Hagan
Su Haggard
Gary Haines
William Haines

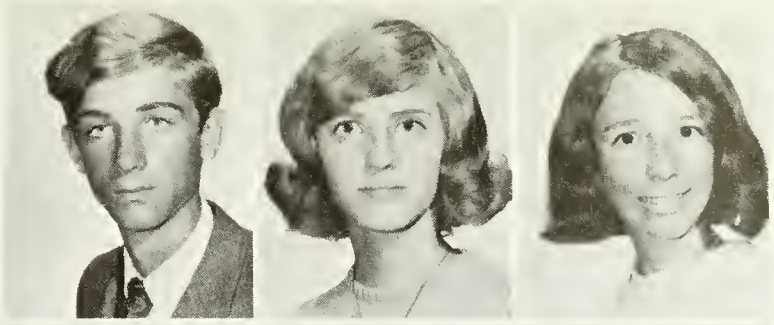

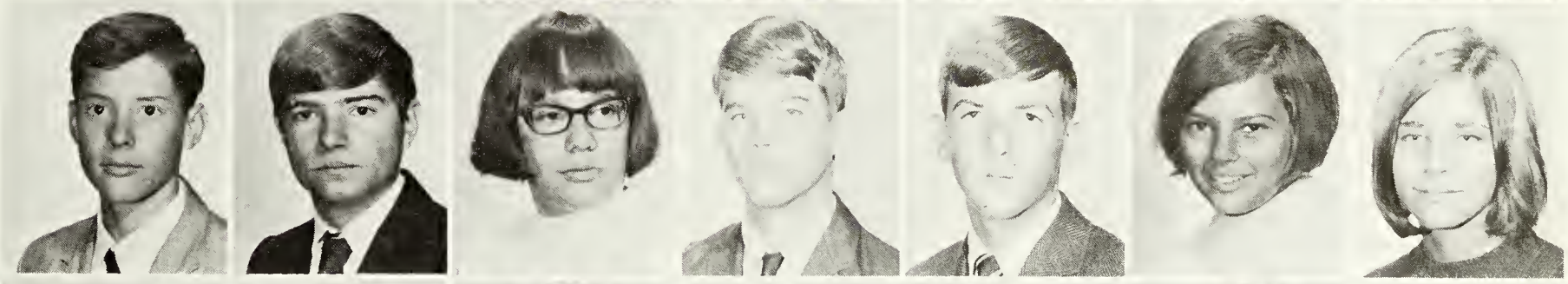

Bill Holt
Pat Holt
Sarah Horton
Edward Houchins

Linda Hall
William Hamersly
Andy Hamlin

Clifford Hardison
Terry Hardy
Judy Harner
Al Harrell

Charles Harrell
Karen Harrell
Kathy Harris

Kirk Harris
Mary Harris
Sheila Harter
Greg Harvell
Karen Hauver
Jane Haviland
Michael Hayden

Victoria Hayden
Christy Hayes
Howard Haynes
Charles Hazelwood
Charles Head
Linda Heath
James Hedden
Nancy Henley

Lesley Herchig
Susan Hess
Debbie Hill
Michael Hillery
John Hilliard
Vicki Hite
Rick Hoffman
Kevin Hogan

Mark Hogge
Margaret Hoisington
Ricky Holbrook
Linda Holden
Carol Holford
Kenneth Holm
Keith Holmes

As one of the sophomore class sponsors Miss Kogelman attends many of the Spartan activities.

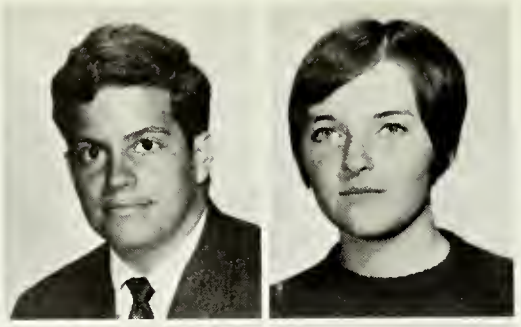

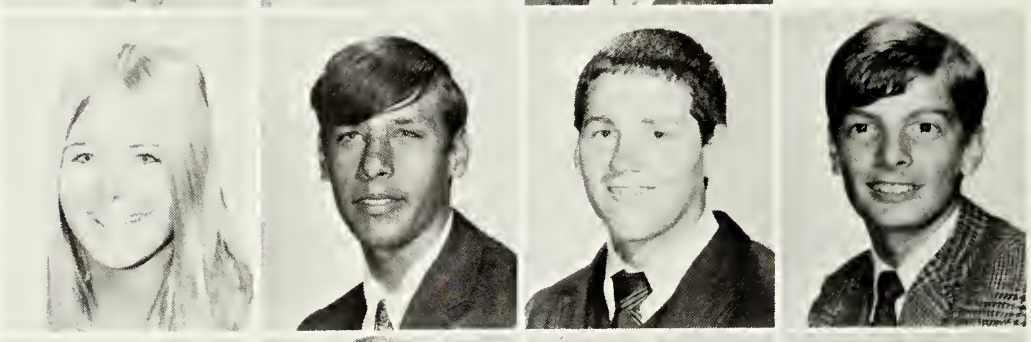

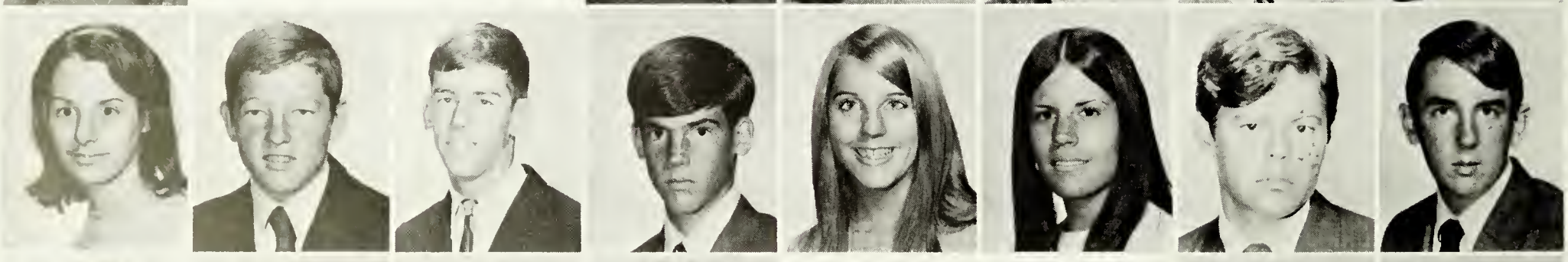

Patty Howard
Joyce Hower
Deborah Hubbard

Bruce
Huffstickler
Jeffrey Hughes

John Huppert
John Hurst

Debbie Imhoff
John Ince
Rod Inman

Lynne Irvin
Chrisanne Ives
Mike Iwanicki
Dale Jackson
Mary Ann Jackson
Diana Jacabeen

Harry Jacobson
Margaret Jaquiss
Kevin Jett
Ann Johnson
Bonnie Johnson
Debbie Johnson
Sandy Johnson

Claudia Jones
Craig Jones
Kevin Jones
Robert Jones
Judi Jose
David Joseph
George Kail
Marianne
Karabaic

Ken Kardaras
Sharon Katreeb
Laurie Kaven
Deedee Kawoliks
Dan Kelly
Jeff Kerwin

Nancy Knight
Sandy Knott
Gregory Komar
Patti Konoza
Steve Kozak
Nancy Kreidwise
Robin Lacy
John Lammie

Mary Land
Mary LaSlavic
Bill Lauck
Michael Lauck
Debbie Lauten
Philip Layne
Kathleen Leahey
Paddy Leary

Roxanne LeBlanc
Peggy Lennon
Thomas Lett
Jim Lisbeth
Mary Little
Paul Lof
Terri Lof

Dave MacIntire
Margaret Mader
Karen Maffett
Marcia Mahaffee
Greg Mallon
Mary Mallory
Matt Manion

Candy Kinney
Jack Kirk
Brian Kirmse
Dave Kitterman
Karen Klause
Paul Kluga

Karen Logan
Albert Lokitis
Stewart Long
Mark Lonsdale
Susan Lord
Libby Lott

Fred Lowery
Mary Lucas
Dennis Luther
Daniel Lynch
Mary Lyons
Terri Macchia
Kevin MacFarland

Jeff Kick
Nancy Kick
Linda King
Rebecca Kingery

Kathleen Manning
Robert Margrave
Mark Marinette
Richard Markham
Barbara Marshall
Pat Marten

Cherry Martin
Stephen Mawyer
Paula Maxey
Steve McBee
Gail McBride
Donald McClane
John McClelland

Tom McClintock
Mike McConnell
Bob McCord
James McDonald
Kay McDonald
Mark McDonald
Donald McElbeny

Terry McGuire
Carol McIntyre
Frank McKenna
Joan McMahan
Cindy McNeill
Diane McNuss
Alex McPherson

David Mellott
Robin Melvin
Hector Mendoza
Sue Messick
Mick Meyer
Daryl Midgett
Suzette Milana

Debi Miles
Carla Miller
David Miller
Richard Miller
Susan Miller
Joanne Milligan
Lynne Minkel

Michael Mischke
Sandy Modisett
Lynne Montgomery
Valerie Montel
Jack Mooneyhan
Cindy Moore
Greg Moore
Patti Moran

Judy Morandi
Ben Moravitz
Glenn Muhle

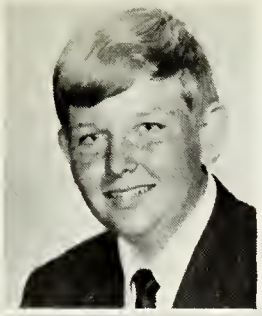
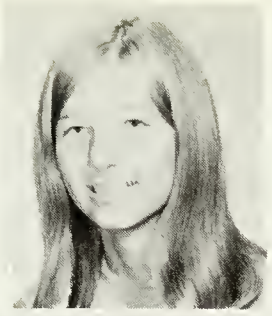

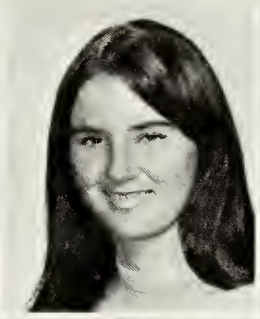

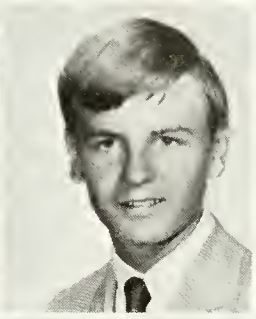

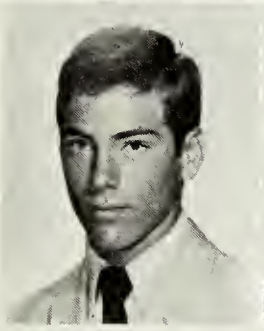

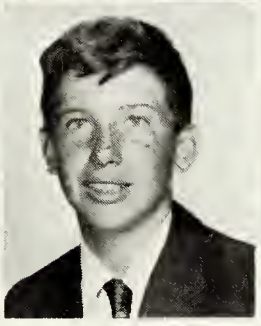

Gary Muir
Frank Mulkey
John Mundie
Tim Murnane

Kerry Murphy
Allen Murray
Stephen Nash

Chris Nehrt
Cindy Neish
Jennie Nelson

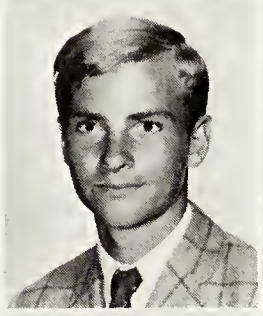
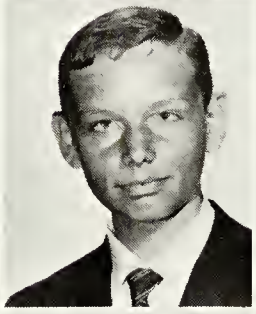

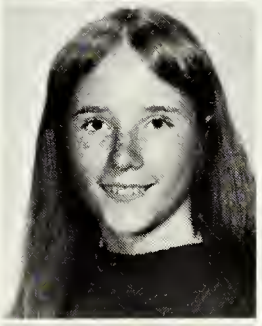

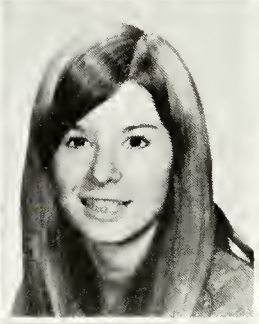
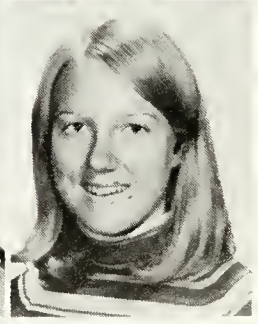

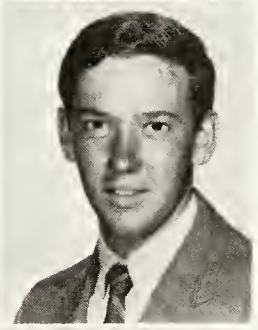

Williams Perrin
Cynthia Peterson
Gregory Petrenko
Joan Pettee

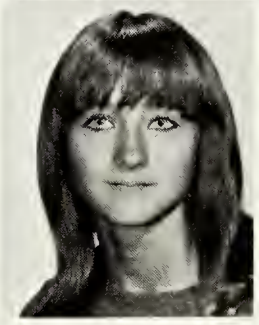

Kathy Nelson
Kevin Nickles
Bill Niemann
Jeanette Noble
Steve Nobles
Sarah Ober
Dale O'Donnell
Deby O'Donnell

Glenn Odom
Patricia
O'Farrell
Diane O'Kane
Robert Olin
Nancy Olsen
Debby O'Neal

Tom Osekowski
Janice
Overstreet
Kathy Paganelli
Steven Palmer
Lisa Paquin
Chris Parish

Karin Parker
Peggy Parker
George Patton
Jackie Patton
Lee Patton
Debbie Peoples
Gabriel Perkins
Rick Perkins

Mr. Bowington demonstrates a favorite past time of many of our students.

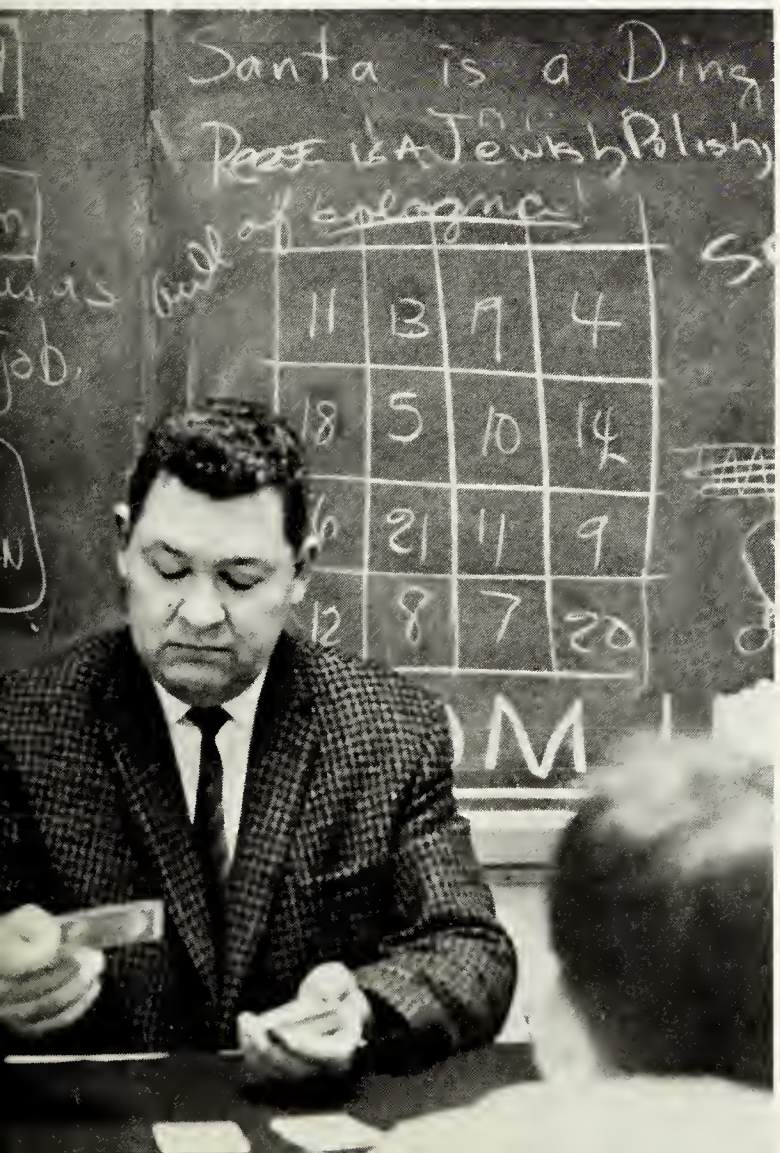

Noreen Ryan
Doug Sachs
Frank Sailer
Michael Sallade
Barbara Sandy

Jeff Pless
Pam Polk
Linda Porter
Bradley Poss
Patricia Preble
Jean Proctor
Dennis Pryor

Linda Pugh
Mark Pullen
Cathy Rachmeler
John Rafferty
Philip Rankin
Dennis Ratkovich
Becky Raty

Anne Rouse
Debi Royals
Bryan Russell
Dale Russell
Kristine Russell
Mike Russell
Jack Rutkowski

Dorothy Phillips
Cindy Pierce
Randall Piernick
John Pillsbury
Susan Pirkl
Paul Pitzer

Jo Ellen Raty
Peggy Rausch
Bill Rausch
Liz Recher
Cathy Redd
Steve Reed
Thomas Reeder
Linda Reinikka

David Richards
Steve Ridgill
Mark Rietman
Michael Robinson
Becky Rogers
Bill Rogers
Michael Rogers

Sue Roper
George Ropp
Nancy Rothenberger
Suzanne Rothlisberger
Gary Rosenthal
David Ross
Jeannie Roulet

dogpatch-style.

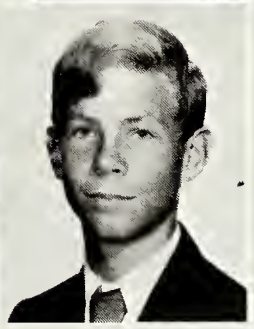

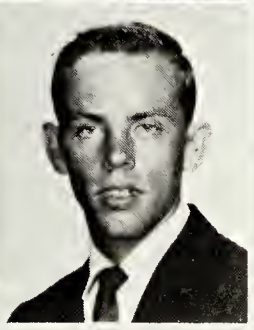

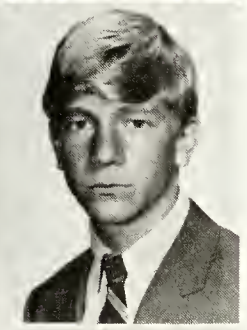

Sandy Simpson
Linda Sippel
Mark Skuby
Steven Slesinger
Bobbi Smith
Brant Smith

Pam Sanford
Paul Sanza
Joseph Saunders

John Schaibley
Richard Schatz
Kathleen
Scheblik

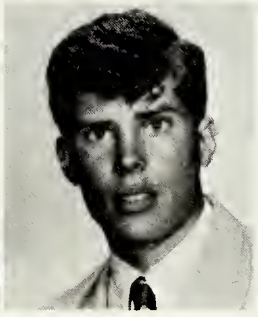

Barbara Schoeh
Jared Schopper

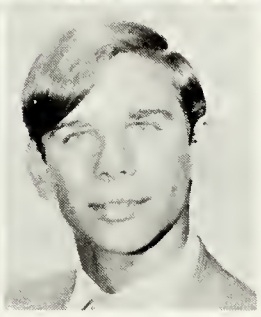

Linda Schlafer
David Schopper
Phil Schultz

Harold Scott
Steve Scozzie
John Sealey
Karen Sease
Harvey Seegers
Debby Seltzer

Arlene Seto
Dave Shackley
Holly Sharpless
Susan Shauklas
Tom Sheehan
Darrell Sheets
Debbie Sher

Stephanie Shipe
Dennis Shipman
Tom Shirley
Everett Sigrist
Millie Sigrist
Debbie Simmons
Donald Simpson
Michael Simpson

Dan Smith
Glenn Smith
Renee Smith
Roy Smith
Sue Snaman
Vicki Snelling
Ella Sommerkamp

Penny Sperry
Kathy Spitler
Robert Stanley
Barbara Steinke
Marsha Stephen
Steven Stern
Kathy Stewart
Jan Stickley

Sam Stone
Randy Stout
Adrienne Strong
Wanda Swoboda
Peter Symanowski
Patricia Tacey
John Tadich

Tony Tancredi
Patricia
Tashjian
Paul Taylor
Carole Thomas
John Thomas
Gail Thompson

Philip Thompson
David Thorne
Tom Tighe
Joan Todd
Steve Todd
Robert Tompkins
John Toy
Anne Tremper

Doug Trosper
Tina Trotter
Mark Trout
Mark Trude
James Twiford
Barbara Tucker

Stephen Unger
Steven
Vanderhoff
Mark Van Gilst
Debbie VanSickle
Richard Vaught
Michael Vogeler
Martha Voss

Sue Walker
Russ Ward
Anne Wardlaw
Patti Warner
Karen Warnock
Jim Watson
Randy Weekes

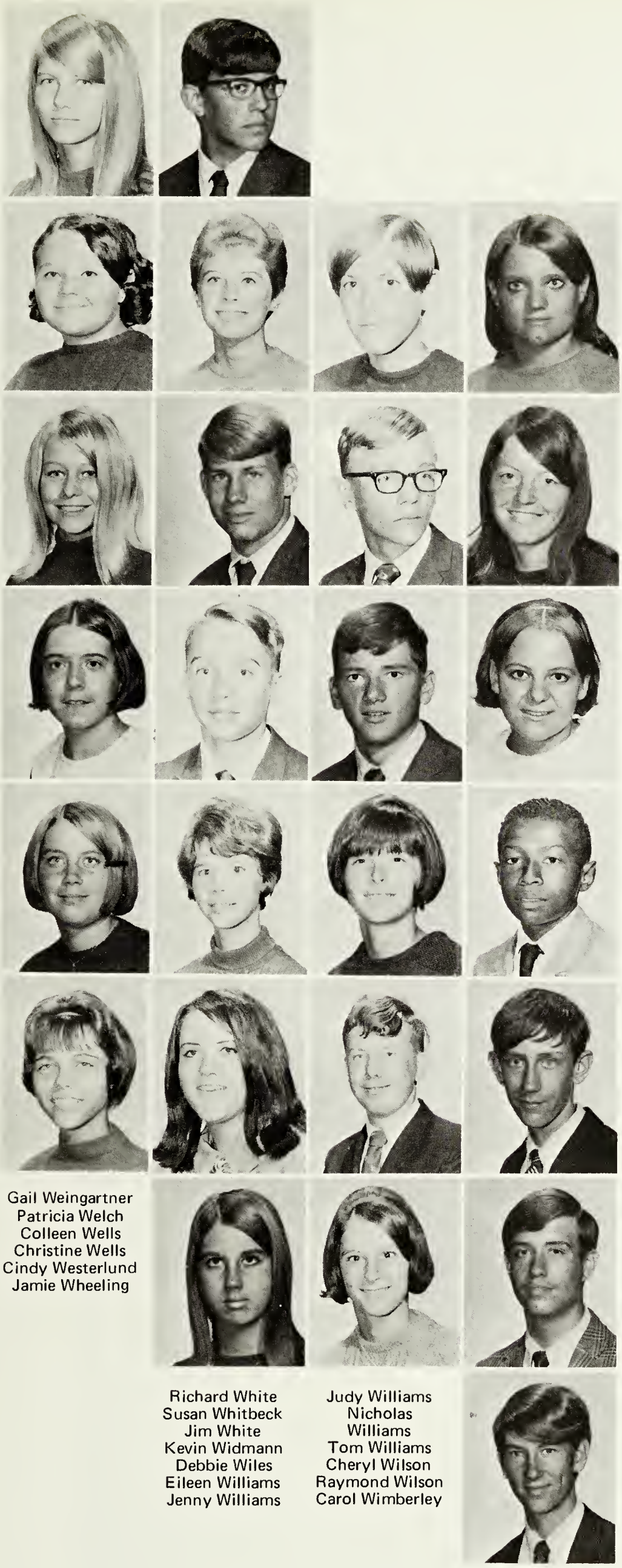

Gail Weingartner
Patricia Welch
Colleen Wells
Christine Wells
Cindy Westerlund
Jamie Wheeling

Richard White
Susan Whitbeck
Jim White
Kevin Widmann
Debbie Wiles
Eileen Williams
Jenny Williams

Judy Williams
Nicholas Williams
Tom Williams
Cheryl Wilson
Raymond Wilson
Carol Wimberley

Mimi Wirth
Brenda Wolfe
Paula Wood
Norval Wright
Tom Wright
James Young
Randy Young

Sophomores find time for work and play.

sponsors: mrs. virginia laflare, mr. george mandes

nancy cox, president

more than halfway through
a time for reaching for the top
your own symbol
your own prom
competition for the elders
your first bout with college boards
your rings
history and chemistry
it's worth it. next year
you can be at the top.
the highest honor.

juniors

carol lion, senator; debbie hepler, secretary; bill kirby, vice president; judy naler, senator; david james, treasurer

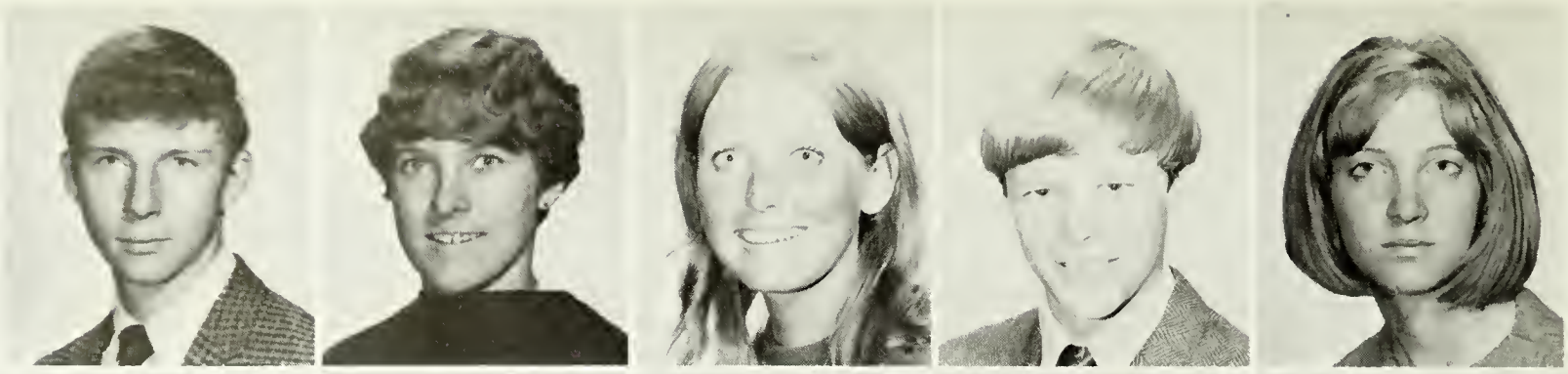

Kris Baker
Chris Ball

Bill Barber
Bill Barnes

Cheryl Barrett
Debbie Bartlett

Paul Aikey
Greg Aldrich
Linda Allen
Margaret Allen
Robert Alley

Gordon Alling
Dennis Allison
Brenda Ammons
Christy Anderlik
Robert Anderson
Stephen Araujo

Marian Arnold
Gary Autrey
Bob Bailey
Mark Bailey
Sharon Bain
Margie Baines

Typing seems a mandatory class for all students.

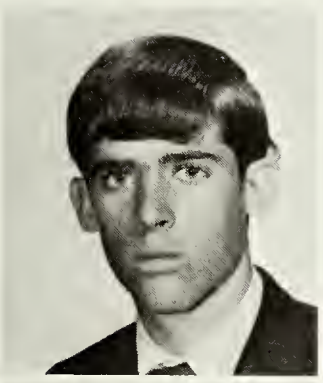

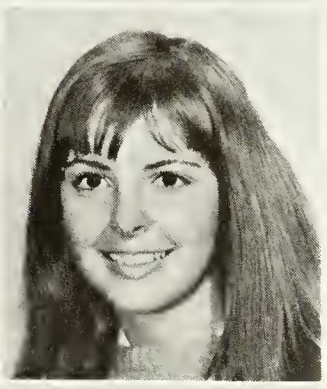

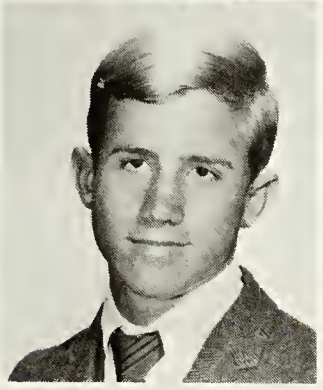

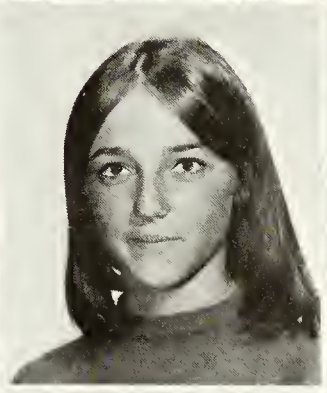

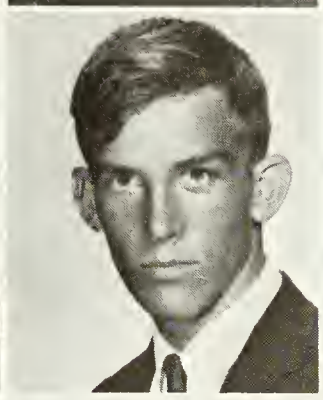

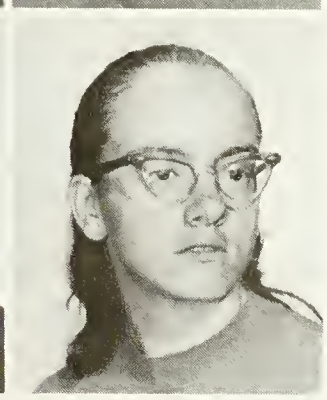

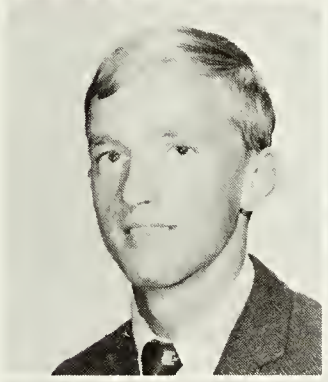

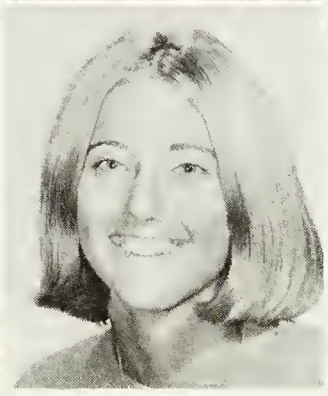

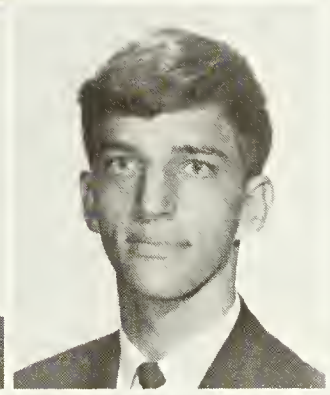

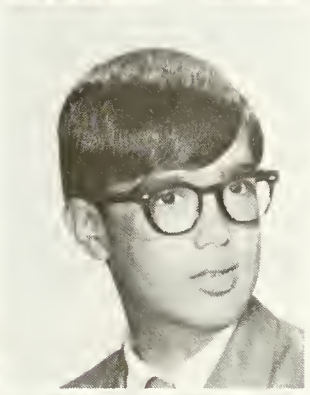

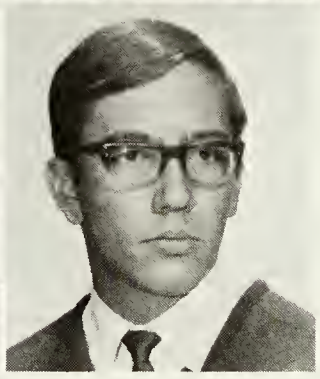

Betsy Bodine
Leslie Boone
Cheryl Booth
Delia Bort
Marilyn Bott

Althea Bougas
Dennis Bounds
Karen Boutin
Richard Bowler

Dennis Bieber
Edward Bierly
Brandy Bing
Michael Bissell
Warren Blackburn
Ross Bloom

Byena Bowman
Edna Bowman
Zella Bowman
James Boylan
Wanda Branham

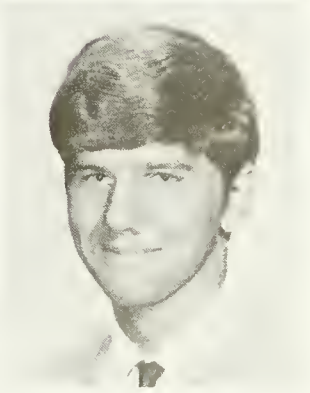

Dennis Bartlett
Robert Baxter
Luke Beeckman
Ce Della Benton
Carol Berends
Laurie Bernier

George Brant
Kenneth Brasfield
Terri Brewster
Jarle Brors

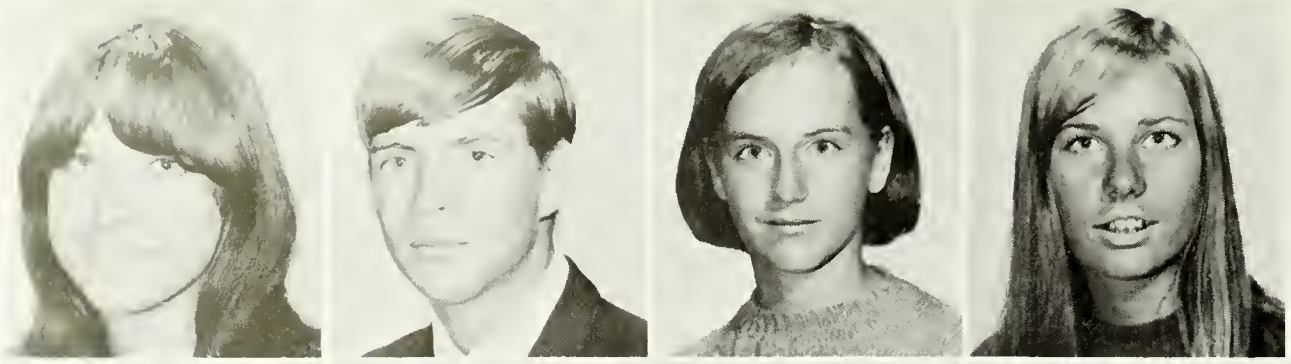

class rings—at last!

Bill Brady
Nancy Brochu
Lorry Brown

Tina Brudzinski
Ed Bryan
Douglas Burke
Michael Burke

Steve Butterfield
Elizabeth Cady
Sunny Cannon
Pam Capelle

Barbara Carlson
Sally Carraro
Katherine Carter
Sue Carver

Cindy Casbon
Cynthia Castle
Karen Cates
Debby Caviness
Gary Cerney
Denise Christenson

Bette Citrenbaum
Crickett Ciucci
Mary Cizek
Diane Clanahan
Judy Clark

Sandy Dagwell
Ann Dameron
Jeanie Danford
Linda Darcey

Tim Clarke
Ricky Claybrook
Barbara Clemens
Colleen Clements

Gary Coleman
Kathy Collins
Arden Conard
Mike Connally
Linda Cook
Keith Coolbaugh

Allen Cooperman
Clay Corbett
Ronald Costigan
Mary Coulthard
Ann Couture

Nancy Cox
Mike Crackel
Becky Craig
Sarah Cranford
Debra Crockett

Terry Croskery
Ann Cunningham
Robert Cunningham
Gregory DaDamio
Pam Dahlstrom

Greg Darling
Donna Davis
Larry Day
Linda Deane

Dianne Dearolph
Scott DeJarnette
Perry Dellastatious
Ken Dement
Chris Dew
Jay DeYoung

Beatrice Dickinson
Chris Dickson
Jackie Dillender
Mike Dix
Bernadine Dodson
Amy Donnelly
Brian Dorris

Debbie Dowdy
Arthur Drake
Sallie Duby
Scott Duncan
Debbie Dunivin
Kevin Dunn
Alvin Durany

Martin Eastman
Bernie Easton
Pamela Elliott
Luanne Ervin
Louise Fanti

Anne Farley
John Farrish

Mrs. Wilson's English class tours the National Art Gallery in Washington as part of their unit.

Frannie Featherall
Marcia Fenerty
Don Fern

Kevin Fitzpatrick
Larry Fols
Joseph Forbes
Bea Ford
Forrest Foreman
Diane France

Pat Frear
John Frey
Michael Frost
Cynthia Fugate
Stephen Fye
Jim Gardlner

Bob Gee
Jim Gentry
Paul Gerdon

Bob Gilbert
Mary Kathleen Gill
James Gilreath

Judy Goffus
Kathy Goonan

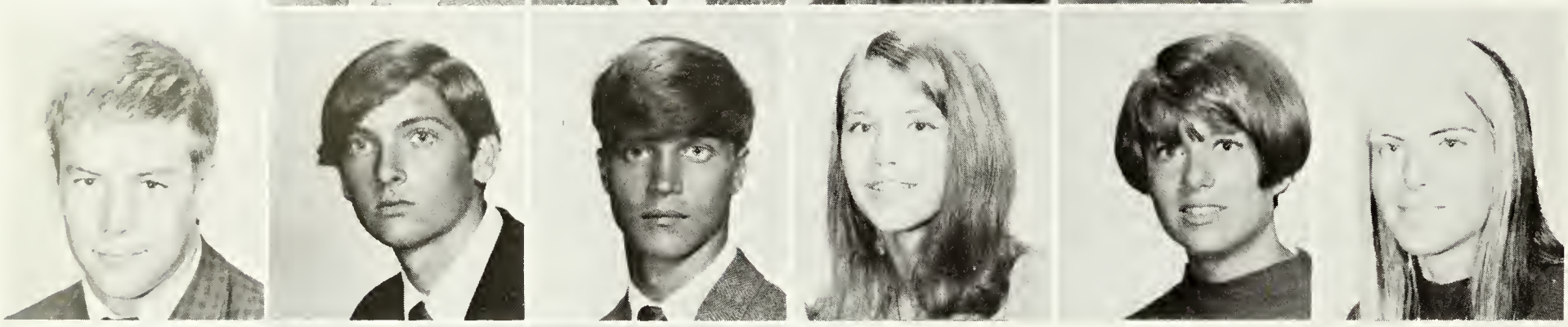

Karen Harrell
Lynn Harrell
Kristine Harriger

Miriam Harris
Debbie Harrison
Beth Hasty

Mark Hatten
Hilarie Hawe

Patricia Gordon
Jay Grace
Beth Graham
Lyn Gralow
Kathy Gramp

Jim Gray
Tom Grefenstette
Barry Grimes
Jill Gustafson
Joe Hall
John Hall

Patti Hall
Mark Halsig
Mark Hancock
Pat Hanes
Donna Hanifan
Jim Hardey

Juniors learn the wonders of chemistry through the use of their magic book sometimes known as the chem study lab manual.

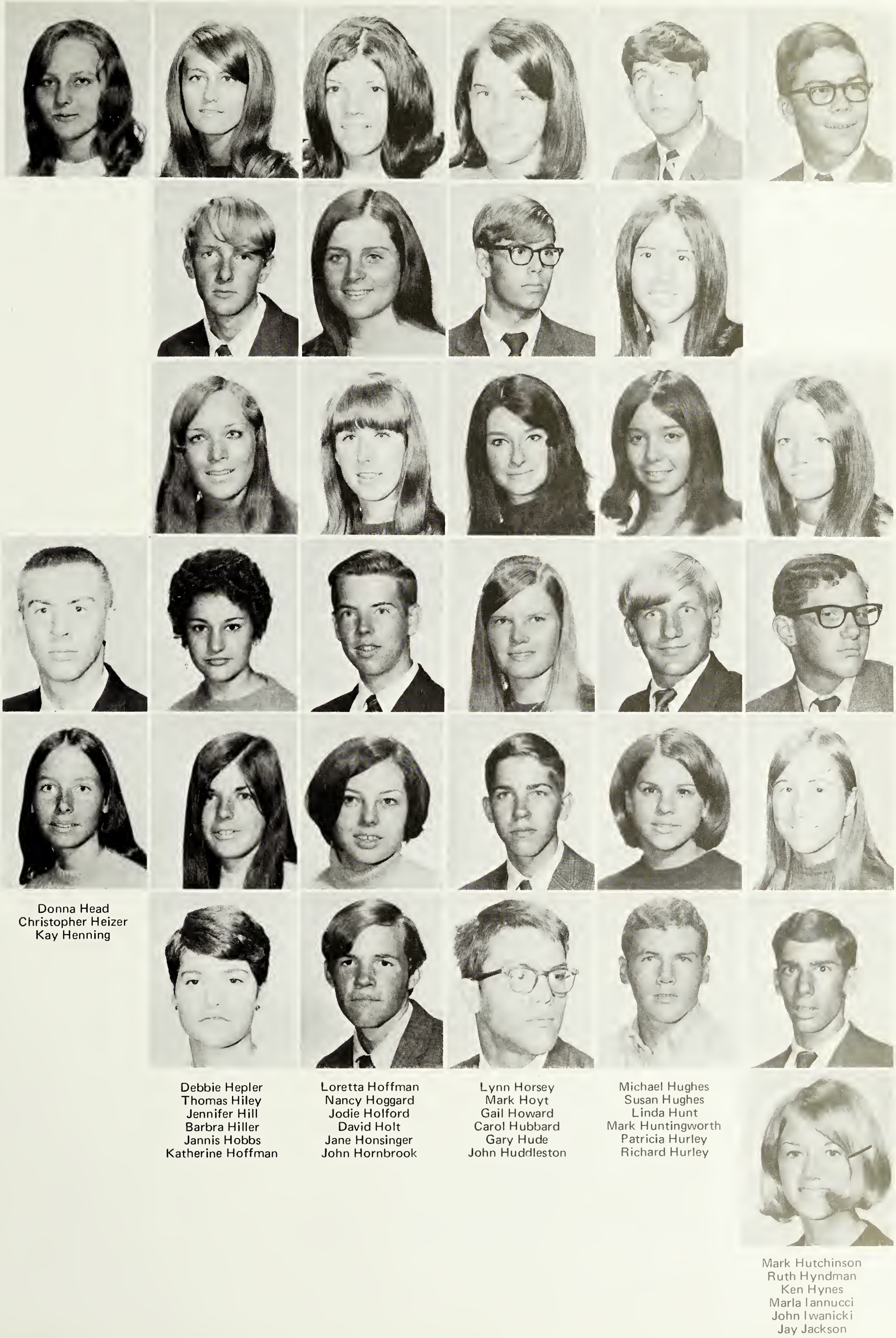

Donna Head
Christopher Heizer
Kay Henning

Debbie Hepler
Thomas Hiley
Jennifer Hill
Barbra Hiller
Jannis Hobbs
Katherine Hoffman

Loretta Hoffman
Nancy Hoggard
Jodie Holford
David Holt
Jane Honsinger
John Hornbrook

Lynn Horsey
Mark Hoyt
Gail Howard
Carol Hubbard
Gary Hude
John Huddleston

Michael Hughes
Susan Hughes
Linda Hunt
Mark Huntingworth
Patricia Hurley
Richard Hurley

Mark Hutchinson
Ruth Hyndman
Ken Hynes
Marla Iannucci
John Iwanicki
Jay Jackson

Juniors taste how sweet victory is.

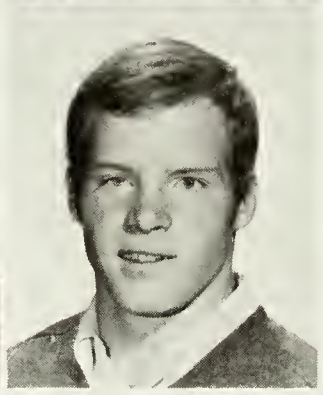

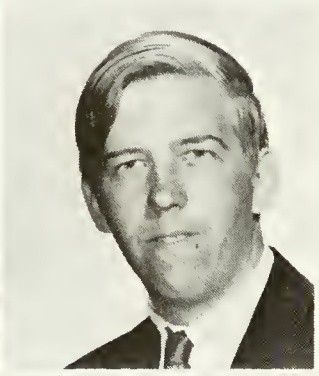

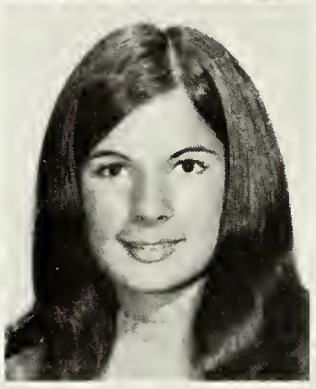

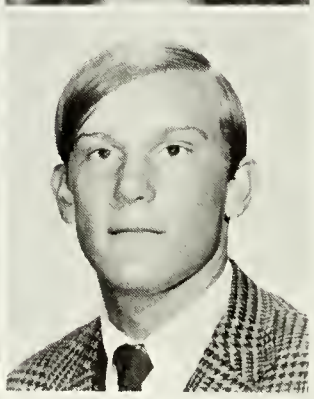

Connie Kinney
Charles Kirby
Kimberly Kitterman
Marty Koch
Rick Koch

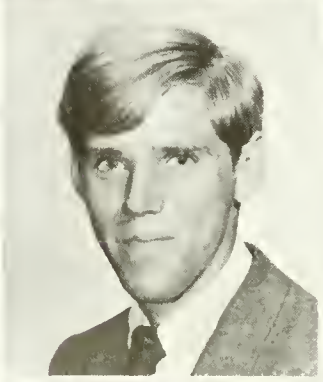

Kathy Kennedy
Marshall Kerr
Jeanne Kimball
Cheryl King
Thomas King

Carmen Jacobson
Dave James

Denise James
Stephen Jasper
Kay Jennings
Chris Johnson
Don Johnson

James Johnson
David Jones
Jerry Jones
Kim Jones
Suzanne Junkin

Ronnie Kaminski
Karen Kaseman
Linda Katzenstein
Chip Keebaugh
Kevin Keefe

Sheila Koughan
Debbie Kramer
Eugene Kratz
Jim Kraus
Kathy Kuchem
Kerry Lackey

Barbara Laiho
Nancy Langelo
Amy Lawson
Mary Anne Leary
Jim Ledford
Donald Lee

Mike Le Gros
Marty Lehder
Jody Lehmann
Nancy Lentz
Mary Jane Lennon
Jeff Leonard

Cynthia Lewandowski
Debbie Lex
John Lexcen
Carol Lion
Robert Little
Chris Lobi

Joseph Loehe
Catherine Long
Robin Lorey
Keith Losie
Danielle Lucid

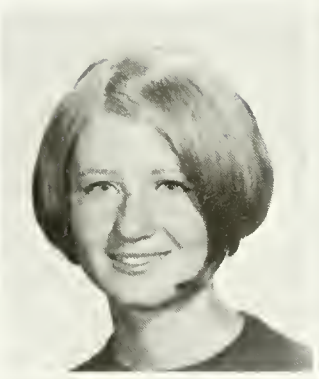
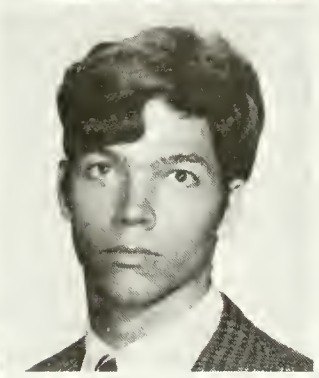

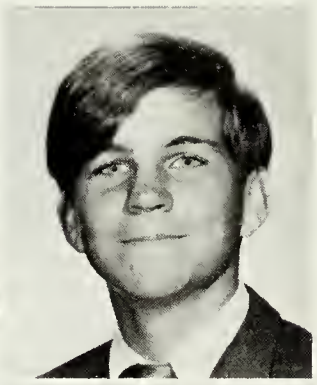
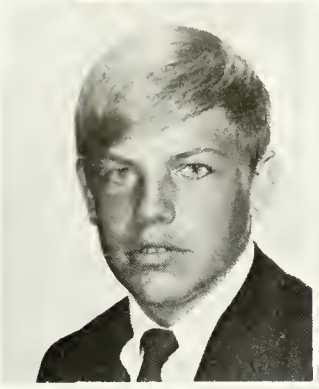

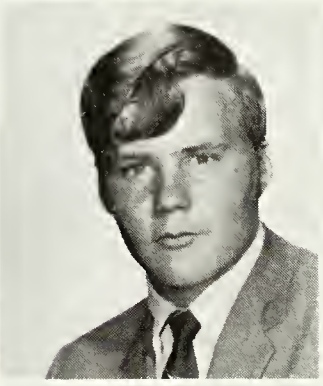

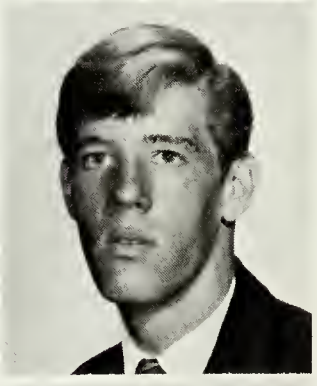

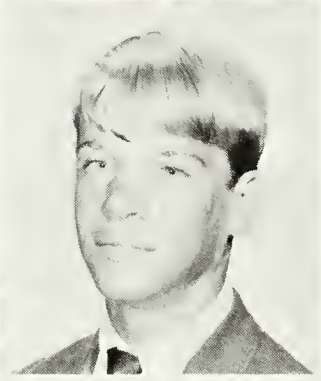
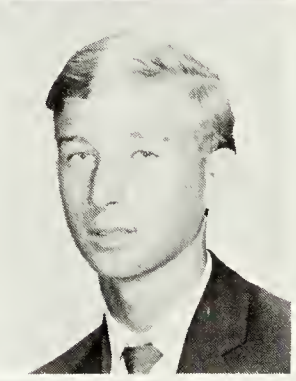

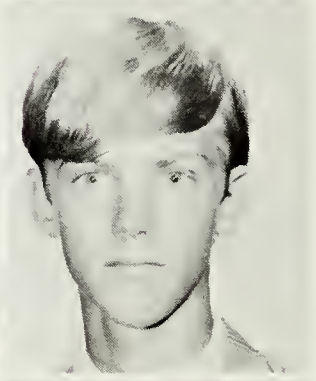
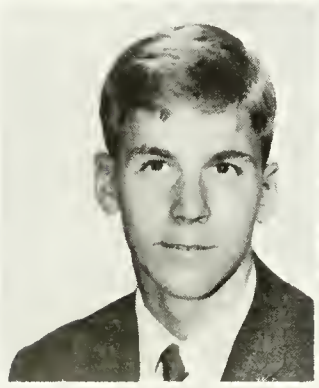
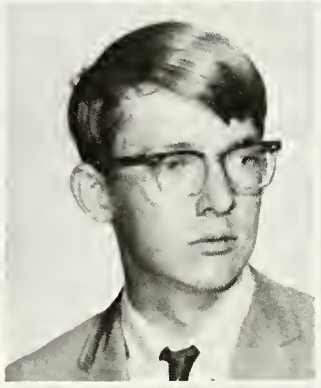

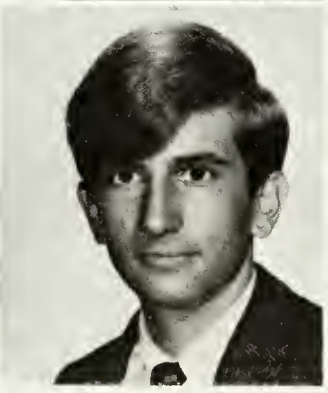

Kathy Luck
Andrew Lundstrom
John Lyle
Richard Lynch
Mike Maddox

Michael Mahoney
James Mandaleris
Suzanne Mandaleris
John Manion
Frank Manning
Sherald Marsh

Christine Marshall
David Martin
Gerald Martin
Rick Martin
Joyce Massey
Alan Matecko

Constance Martos
Kathy Matthews
Glenn McBee
Mike McCaffrey
Sharon McChesney

Cyndy McClintock
Kerry McCully
Bob McCutcheon
Chris McDonald
Rorie McFadden

Mike McGahey
Michael McGee
Bill McGuinness
Susan McGinnis

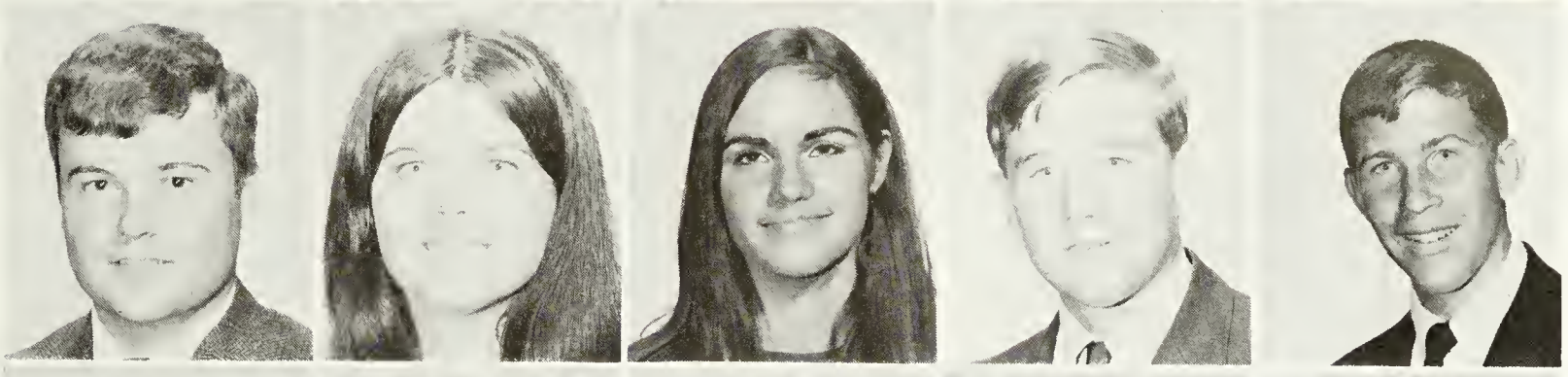

Kimberly McKeever

Scott McKenzie
Judy McLaughlin

Jane McPheeters
Wendi McRae
Rolf McQueary

Kathy McWilliams
Lisa Meeker
Randy Merrill
Michael Michela
Terry Michela
Chris Miller

Linda Miller
Stephen Mischke
Greg Mitchell
John Mitchell
Jackie Mooneyhan
Debbie Moran

Robert Moreland
Scott Mortimer
Gail Mounts
Michele Morse
David Mulligan
John Murnane

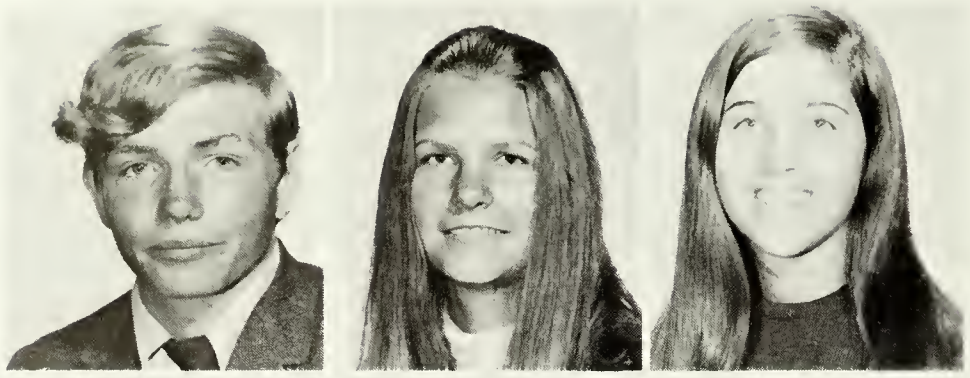

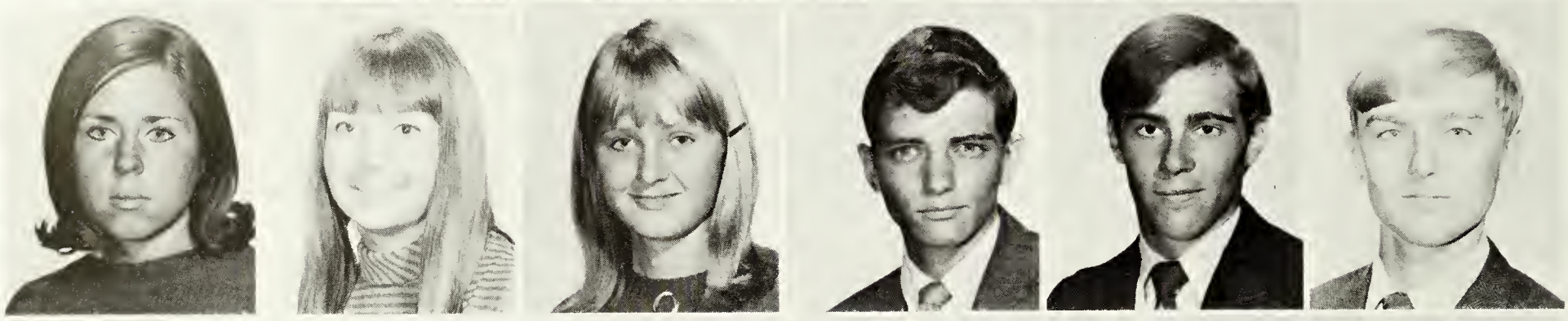

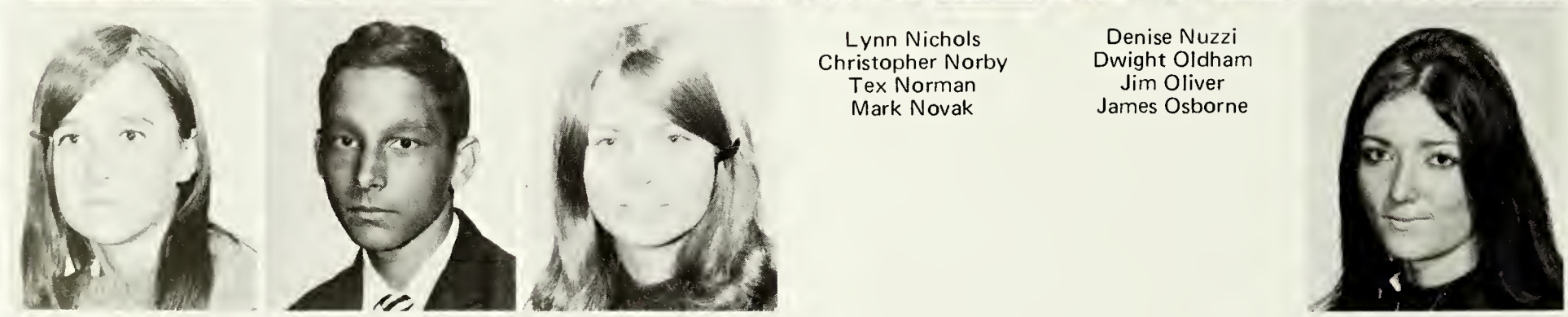

Lois Mullins
Kathleen Murphy
Mona Murphy
Juonita Musser

Maynard Myers
Judy Naler
Diane Nash
William Nassif
Bob Nebiker

Gary Neff
Nancy Neidlinger
Debbie Neil
Mike Neish
Nanette Newbry
Becky Newland

Lynn Nichols
Christopher Norby
Tex Norman
Mark Novak

Denise Nuzzi
Dwight Oldham
Jim Oliver
James Osborne

Kenneth O'Shell
Billy Owens
Sandra Painter
Gary Pannell

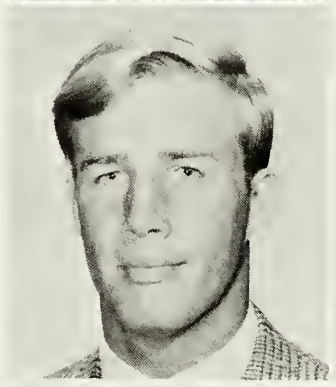

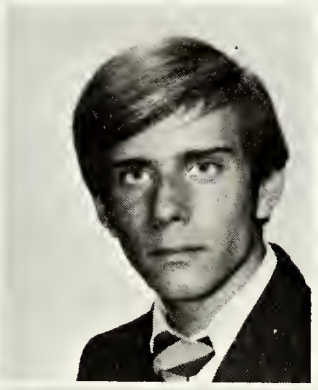

Mr. Bowington's U.S. history class takes a break from the classroom and tours Monticello.

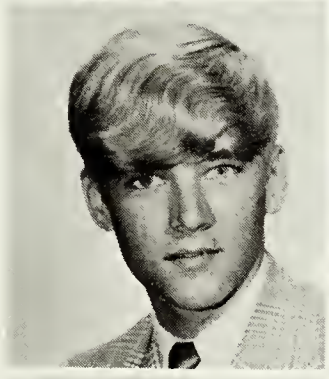

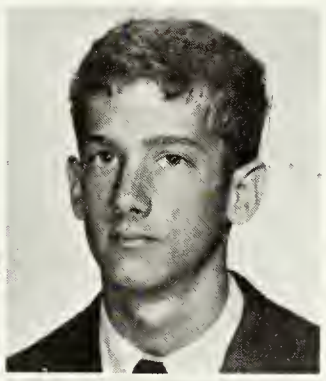

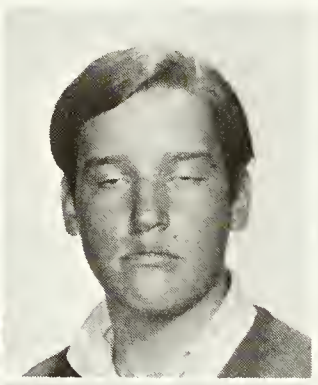

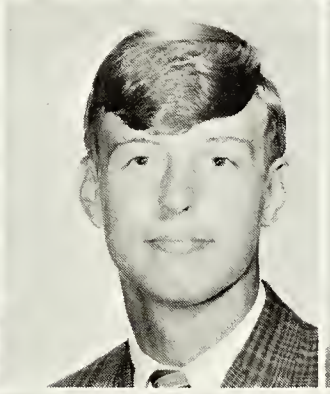

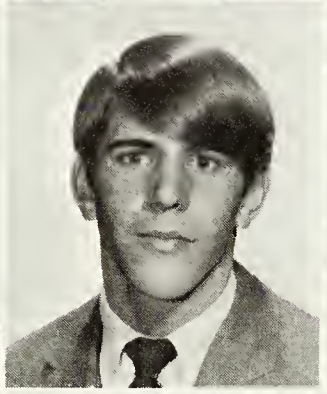

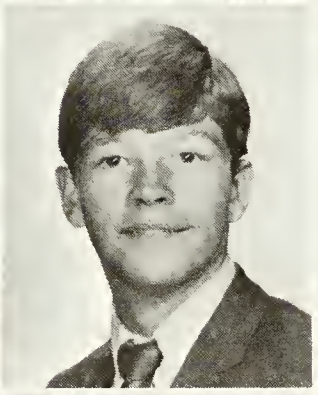

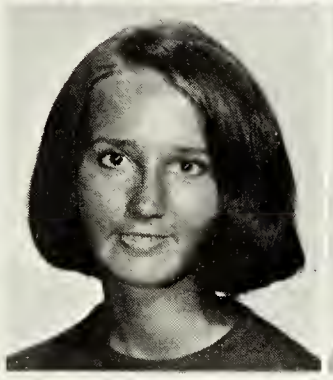

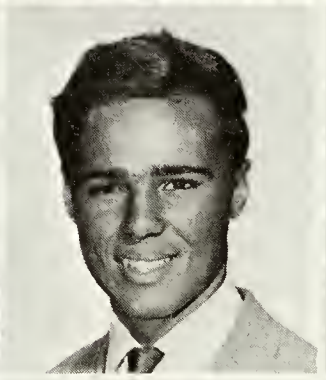

Grace Park
Donald Parnell
Geoff Parsons
Julian Parsons
James Patterson
Jill Pavelle

Dave Peed
Chloe Perdew
Alta Perkins
Wally Perry
Laurie Peterson

Ricky Peterson
Robert Petrasek
Ralph Peyton
Diane Pingatore

Teresa Pistolessi
Janice Plette
Sherri Polk
Renae Pompell

David Poole
Mell Porter
Zandra Potter
Judy Powers

Richard Prausa
Cindy Preble
Kerrie Protsman
Pam Pullen

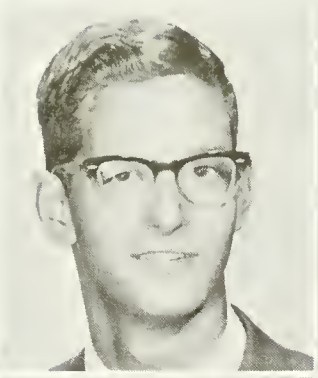

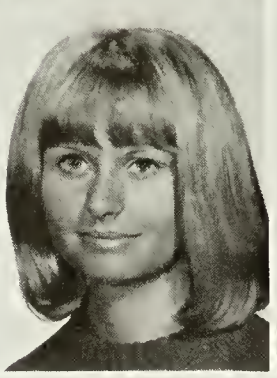

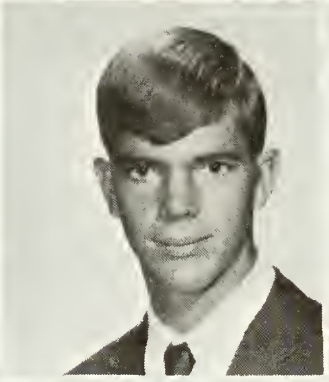

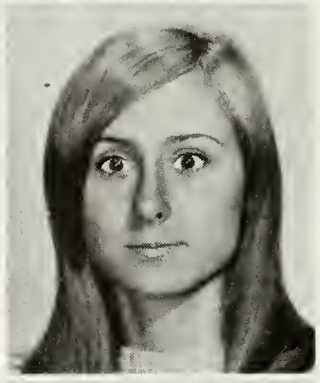

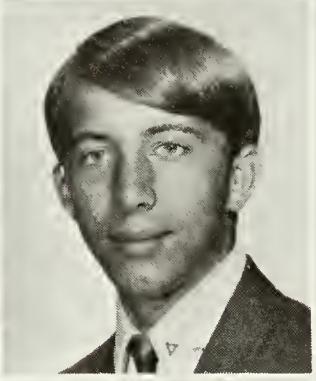

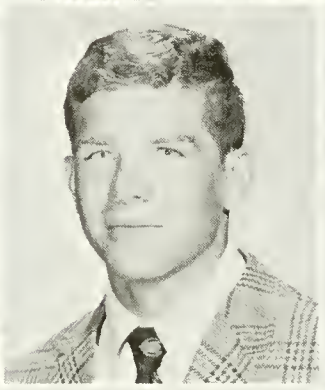

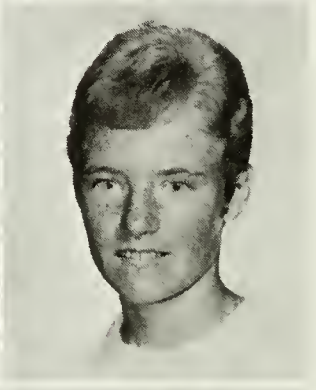

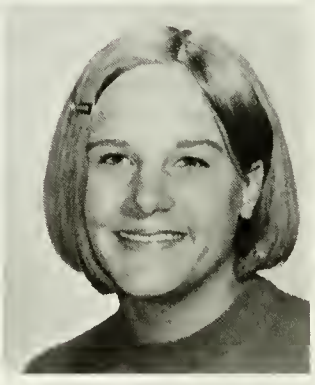

Paula Raabe
Michael Rampy
James Rapkoch
Chris Rasmussen
Patsy Rausch
Robert Rausch

Brooke Read
Joel Reeher
Richard Reed
Matt Reilly
Judd Rex
Pris Reynolds

Art Richards
Mollie Richards
John Roach
Janie Robertson
Vauna Robillard
Karen Robinson

William Roche
Kathy Romero
Roger Roseman
Pam Rowe
Gary Rowland
Dennis Ruane

Ellen Rudenaver
Cheryl Rummer
James Sanders
Paul Sanger
Cindy Sarver
Clara Savenko

Lynn Sauer
Diane Schaller
Ronald Schiller
Kathy Schniedwind
Kathy Schropp

Starkey Sharp
Donna Sharpless
Thomas Shauklas
Kenny Shores
Johnnie Sielbeck

Lynn Seagraves
Earl Seekins
Pat Senger
Jenise Setian
Deborah Shank
Lois Shapiro

Frances Sigrist
John Silas
Steve Simeone
Larry Simon
Dick Simpson
Vicki Singhoff

Martin Smeltzer
Becky Smith
Glen Smith
Peggy Smith
Randy Smith
Marianne Sobehak

Marcy Soper
Roger Sorensen
Debbie Spence
Scott Spettel
Vanessa Stancombe
Robert Stansberry

Deanne Starbird
Arthur Steffen
Maureen Stephenson
Bruce Stevens
Guy Stockwell
Jack Stone

Eugene Tighe
Kit Tilley
Robert Topping
Jim Townes
Debbie Toy
Debbie Tribett
Cindy Trimmer

Philip Tripp
Ginny Tuberty
Pat Tudor
Frances Turner
Alan Vachon
John Vest
George Vieth

Davis Strider
William Stringfellow
Sherrill Stultz
Woody Styron
Donna Suit
Patricia Sullivan

Kay Talhelm
James Taylor
Debbie Tedesco
Eddie Thacker
Howard Thomas

Pat Thomas
Curt Thompson
Terrie Thompson
Sherrie Thrower
Stephen Tidball

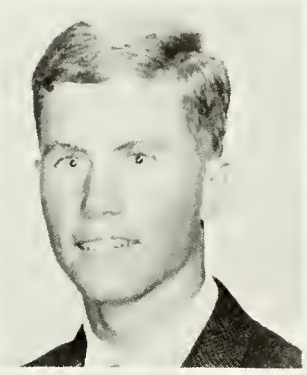

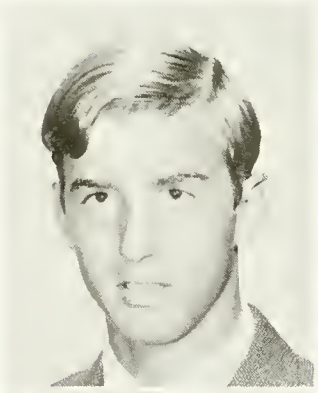

Charles Sureen
George Swaim
Rosemary Swan
Diane Swanberg
Mary Syrett

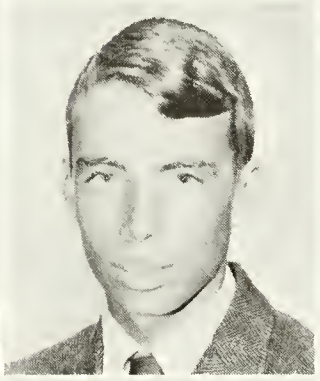
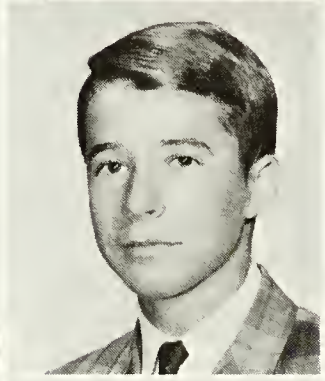
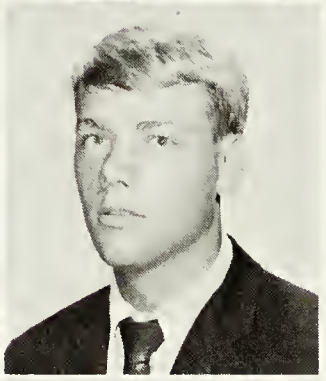

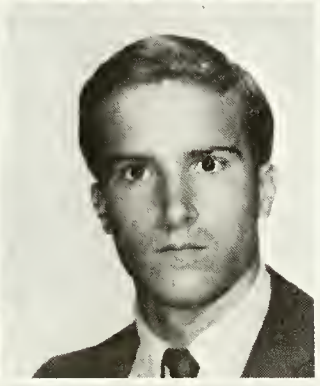

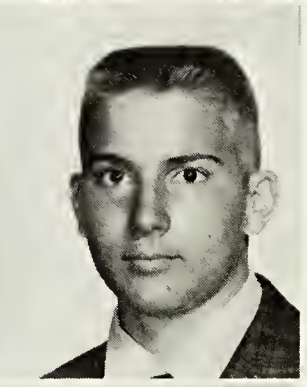

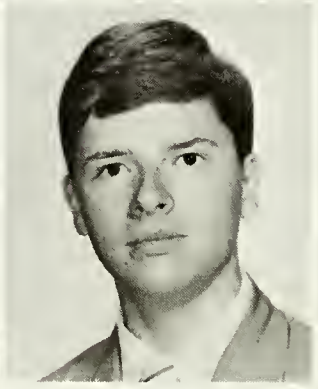

Kerry Weatherwax
Eric Weber
Tom Weber
Matt Weden
Kenny Weiss
Ree Wells

Ric Wills
Sher Weston
Michael White
Sheila Wiegman
George Wilkie
George Wilkinson

Bill William
Cherie Wohlert
David Wolfe
Deana Woodruff
Hans Worthy
Daisy Wright

Steve Zeigler
Pat Zorack

John Villines
Cathy Volz
Vigi Wagner
Carla Jo Welecka
Debbie Walker

Robert Wright
Anthony Young
Chris Young
Michael Yourko

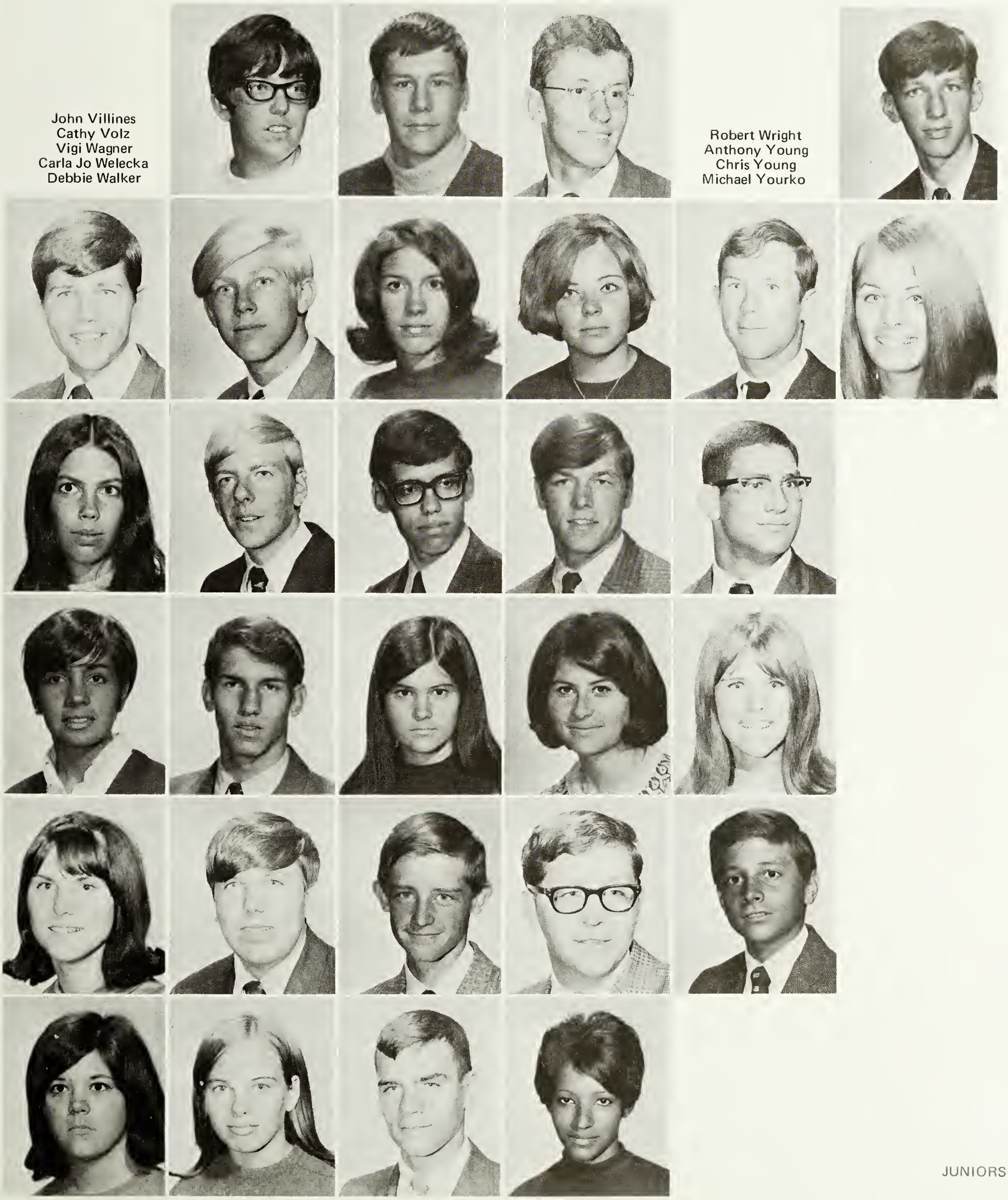

SENIORS

left to right
cathy alexander, secretary
marilyn mcavoy, senator
cindy beall, vice pres.
linda strider, senator
marsha mckeon, treas.
center
steve ankley, pres.

mr. evans and mrs. meals, senior class sponsors

national merit scholars

color the dots and get famous
the merit scholars achieve
on the merit of their patterns
and wait in the hopes of assistance
their only hope for higher
education.
a fine reward for colored dots
color them lucky.

1st row
linda weston
nancy spettel
2nd row
robert ray
mike miele
steve carlson
stan alderson

top ten

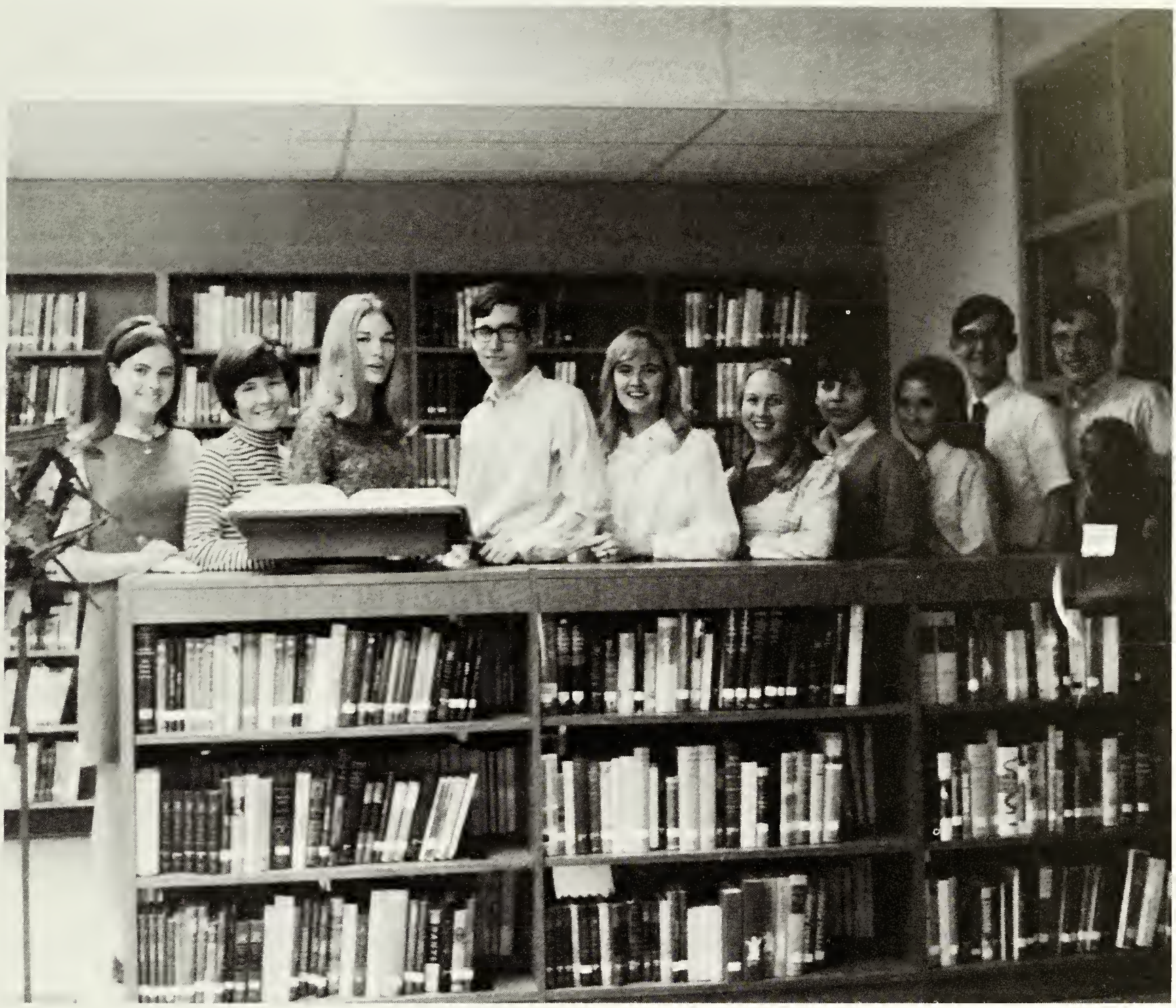

nancy spettel
kathy stafford
kathy carlson
denny henigan
gaby marahrens
cathy elwell
carol blumenthal
marsha buchwalter
greg sweetland
richard gardner

the final high honor roll
a label to commend you
for your academic conquests.
four years of bookwork and tests
now you may go to the front of the line.
in reality, the label is the
measure of your
potential.

spaghetti dinner

the sparse rays of the eastern sun
peer into a room in evolution
four hundred seniors at work
growing italy in the cafeteria
mass-producing home-cooked food.
slowly the kitchen fills
thousands of salads
hundreds of cakes
and spaghetti and gallons of sauce.
the cavern assumes a monstrous intimacy
white paper tablecloths
candlelight
the seniors leave at the set of sun
returning in the guise of paisanos
to serve a gluttonous mob
that listens to the ariachi music
and eats until the food is gone.
a gracious lady presides
mrs. (mamma) galasso makes the day
the seniors taste success in spaghetti.

most talented—george rivers, julie ince

best looking—

steve weingardner, marilyn mcavoy

most popular—

tim bourgeois, marcie kunze

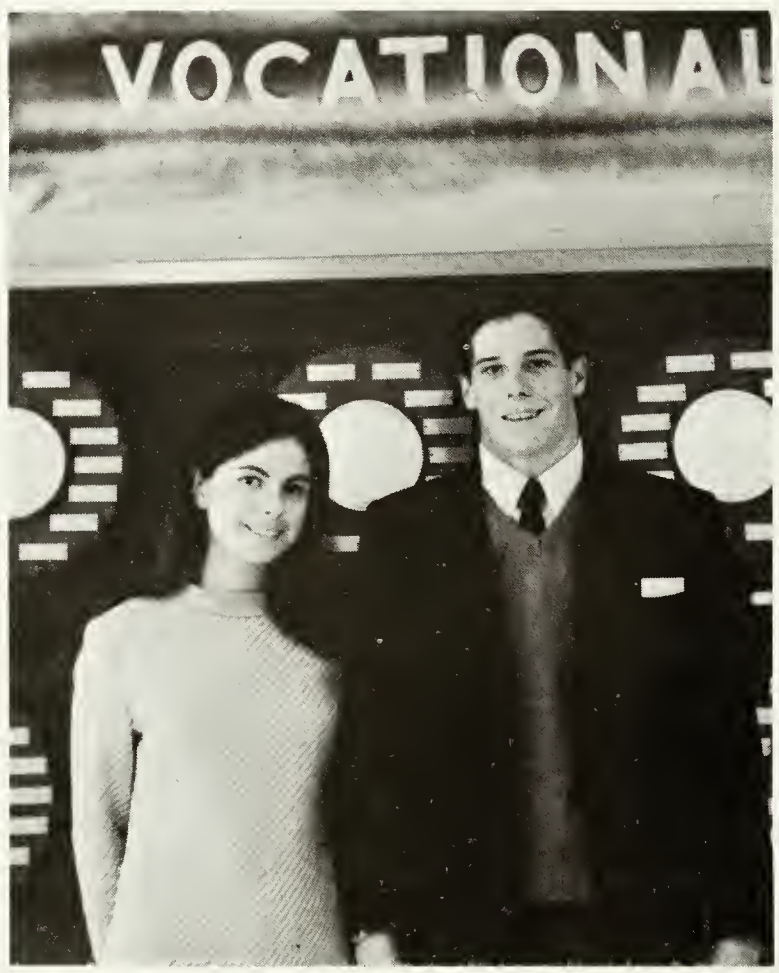

most likely to succeed—

nancy spettel, mike young

wittiest—

richard scheblik, kelly mccunniff

most athletic—bob westerberg, jan pfalzgraf

most studious—tom harris, kathy elwell

senior superlatives

cutest couple—lou germaine, linda finkle

best dressed—lou germaine, mary downy

most outstanding—
cindy beall, denny henigan

best all around—
bob mears, linda strider

friendliest—jacquie macintire, john kraus

best dancers—linda thrall, bob froman

most beneficial—
steve ankley, cathy alexander

JAN AINAIRE

Spanish Club, 1; F.H.A., 2, 3, Rifle Club, 3; I.R.C., 3, 4; Spartan Saddle and Spur, 3; Senior Council, 4

STANLEY ALDERSON

Drama Club, 1; French Honor Society, 2, 3, 4; Junior Council, 3; Wrestling, 3, 4; Track, 3; National Honor Society, 3, 4; National Merit Semi-Finalist, 4

MARITZA ALEMAN

Drill Team; Spanish Honor Society; H.R.; Publicity Committee of Student Gov't.

MARY CATHERINE ALEXANDER

Tri-Hi-Y, 2, 3, 4, Sec. 2, Parliamentarian 3, Vice-President 4; French Honor Society, 2, 3, 4, Parliamentarian 2, 4; National Honor Society, 4; Junior Class Senator; Senior Class Secretary; Academic Letter 1

DEBORAH ANGERT

STEVEN ANKLEY

Football, 1, 2, 3, 4; Basketball, 1, 2, 3, 4; Baseball, 2, 3, 4; Track, 1; Fellowship of Christian Athletes, 3, 4; Varsity Club, 2, 3, 4; Class President, 1, 4; Student Gov't., 1; Principal's Student Advisory Comm., 4

SUSAN APPLEBEE

"Out of the Frying Pan", 2; Spanish Club, 2, 3, 4, Pres. 4

PAMELA ARNOLD

DENNIS ASHTON

RONALD AUGHTMON

Spanish Club; Art Club

RICHARD L. AYLESTOCK

Wrestling; Spartans for Christ

RANDALL M. BALLEW

Swim Team, 1; National Honor Society, 3, 4; I.R.C. Club, 4; National Merit Semi-Finalist, 4

PATRICIA BANDYK

KIM BARKER

Stage Crew, 1, 2, 3, 4; J.V. Wrestling, 1; Thespians, 3, 4; Drama Club, 4

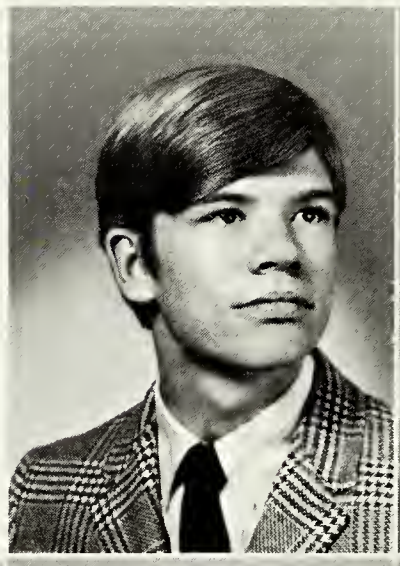

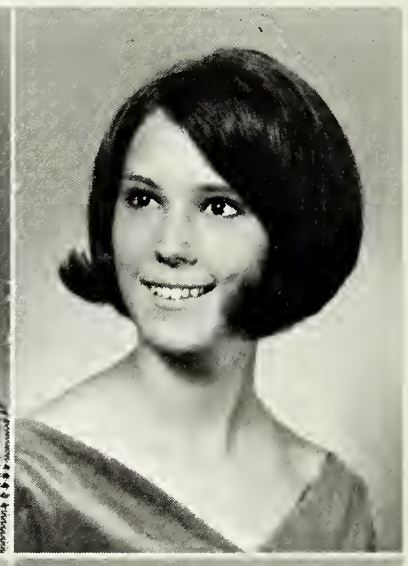

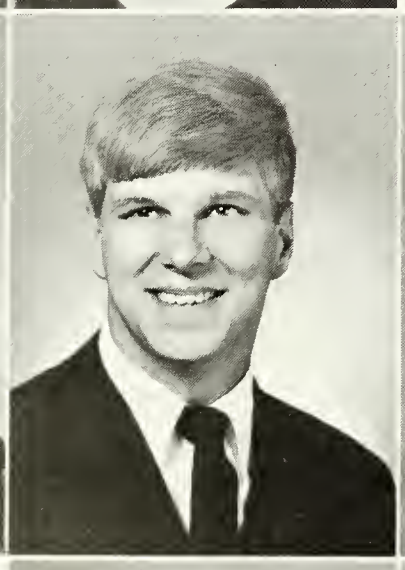

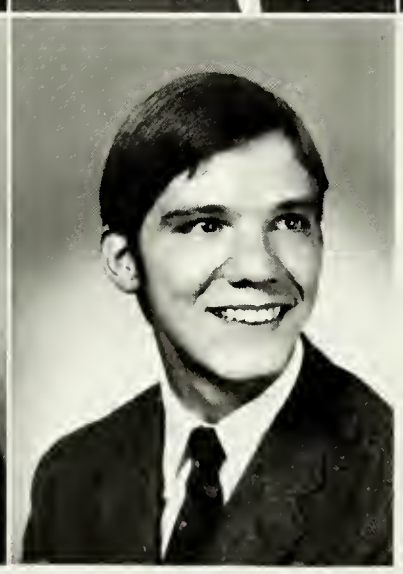

ROGER F. BARKER

Spartans For Christ

TUCKER BARLOW

Rifle Club, 1

GERALD A. BARNES

Spartan Hi-Y, Parliamentarian, Vice-President, President; Wrestling; Tennis; Cross Country; H.R. Alternate; Senate

BRENT F. BARNWELL

Intramural Basketball

DENISE C. BARNWELL

F.T.A. Junior Class Prom Comm.

JAMES W. BAUMGARDNER

CYNTHIA BEALL

Yearbook, 1, 2; Newspaper, 1, 2, 3; Tri-Hi-Y, 1; Madrigals, 2, 3, 4; Spanish Honor Society, 2; Drill Team, 2; Class Vice-President, 2, 3, 4; Varsity Cheerleader, 4; Concert Choir, 4; National Honor Society, 4; Keyettes, 4; Finalist in Northern Virginia "Junior Miss", 4

KAREN R. BEECH

Student Gov't., 2; H.R., 2; Keyettes, 2, 3, 4; Secretary, 3, 4; Junior Council, 3; Office Aide, 3

MARC BEECKMAN

French Club, 1, 2; Intramurals, 1, 2; French Honor Society, 2, 3, 4; Spanish Honor Society, 3; H.R., 2, 3; Soccer, 3; Science Fair, 1

JOSEPH BEICHER

LINDA BENNETT

Girls Choir, 1; Girls Track; Drill Team; F.T.A.; Library Aide

PAUL BENNETT

Football

ROBERT BENNETT

Track, 2

ROBERT BENTON

Varsity Wrestling, 2, 3, 4; Baseball, 2, 3, 4; French Honor Society, 2, 3, 4; Varsity Club, 3, 4; National Honor Society, 3, 4; Key Club, 4

GIDGE BERNARD

Art Guild, 1; Pep Club, 1; Batons Corp, 2, 3, 4, Co-Captain, 4; Junior Cheerleader, 3; Spanish Club, 4; Library Aide, 4; Band Aide, 4

KEITH BERNTSEN

Key Club, 3, 4; Oracle, 3

SUSAN BETTIS

Pep Club, 1; I.R.C., 3

MARTHA BING

Science Club, 1, 2, 3, 4, Sec. 1, V.P. 2; J.V. Hockey, 1; J.V. Track, 1; Drama Club, 1; J.V. Gymnastics, 1; Keyettes, 3, 4; Riding Club, 3; H.R., 4

GEORGE B. BLACKBURN

Newspaper, 1; Football, 1, 3, 4; Basketball, 1, 2; J.V. Baseball, 2; Debate Team, 1; Spanish Club, 3, 4; Spartan Hi-Y, 3, 4, V. Pres. 4; I.R.C., 3, 4; National Honor Society, 4

SHARON BLEVINS

Finance Aide, 3; Keyettes, 2, 3, 4; Senate, 4

CAROL BLUMENTHAL

French Club; Latin Club; Folk Club, Pres.; I.R.C.; J.V. Softball; Varsity Hockey; Newspaper; Art Literary Magazine Staff; National Honor Society

NANCY BODLEY

F.H.A., 4

LAWERENCE BOLEY

ROBERT BOLTON

TIM BOURGEOIS

Football, 1, 2, 3, 4; Basketball, 1, 2; Track, 1, 2, 3, 4; Key Club, 2, 3, 4; Varsity Club, 3, 4

KATHY BOYLAN

Pep Club, 1; Drama Club, 2, 3

WILSON BOYLES

Coin Club, 1, Secretary 1; Electronics Club, 3; Science Club, 4; I.R.C., 4

SUSAN BAYRER

BARBARA BRADLEY

Tri-Hi-Y; Junior Council; H.R.; Yearbook Staff; Office Aide

PAT BRAGAN

Drama Club; Red Cross Representative

PAULA BRAULT

Debate Team, 1, 2; Cheerleader, 1, 2; Newspaper, 1, 2; Student Council Rep., 2; Class V. Pres., 1; President, 2; National Forensics League, 2

JUDITH BRENNAN

Student Gov't.; Latin Club; I.R.C.; Folk Guitar Club; Choir

REBECCA E. BREWER

Cheerleader, 1, 2, 3; Homecoming Court, 1; Student Gov't., 2; Class Council, 2; Pep Club, 3; I.R.C., 4; National Honor Society, 3, 4; Girls Service Club, 3

CHARLES BREWER

Band, 2, 3; National Honor Society, 3, 4; Track, 3; National Merit Commendation

ALFRED BROCHU

PAMELA BROOME

Student Gov't. Newspaper; Spartan Tri-Hi-Y Spaghetti Dinner

CLIFTON BROWN

Band, 1; Varsity Tennis, 2, 3, 4; Varsity Club, 2, 3, 4; Senior Council, 4

CHRIS BRYAN

Football, 2; Track, 2, 3, 4; Cross Country, 3, 4; Varsity Club, 4

MARCIA A. BUCHWALTER

Band 1, 2, 3, 4; National Junior Honor Society, 2; Astronomy Club, 3; French Club, 3; French Honor Society, 3, 4; National Honor Society, 3, 4; F.T.A., 4

SHARON A. CAIN

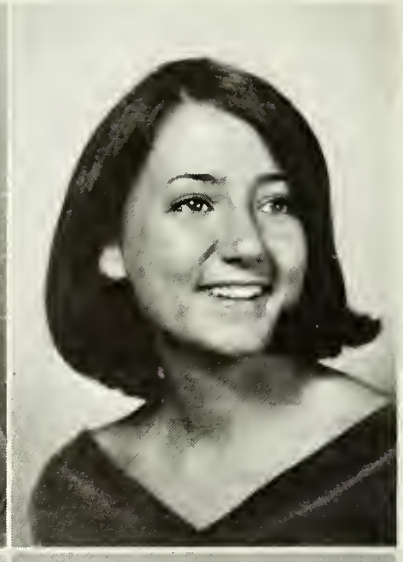

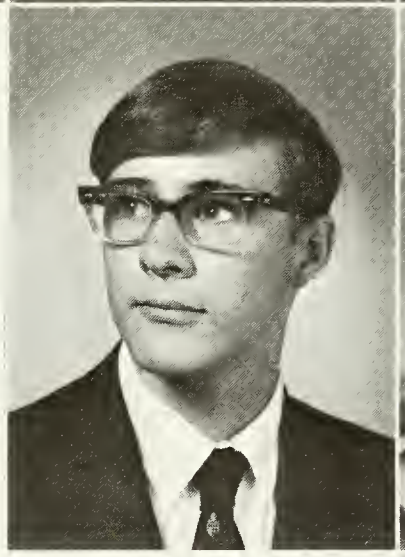
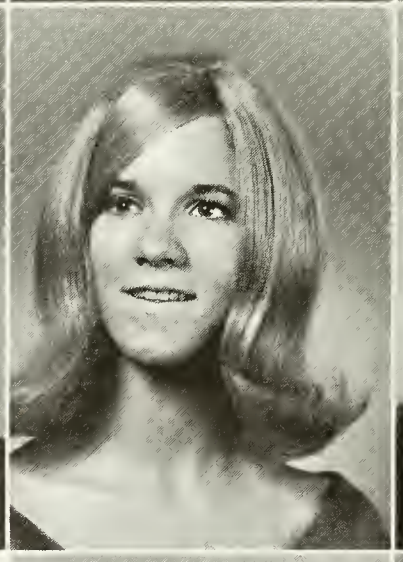
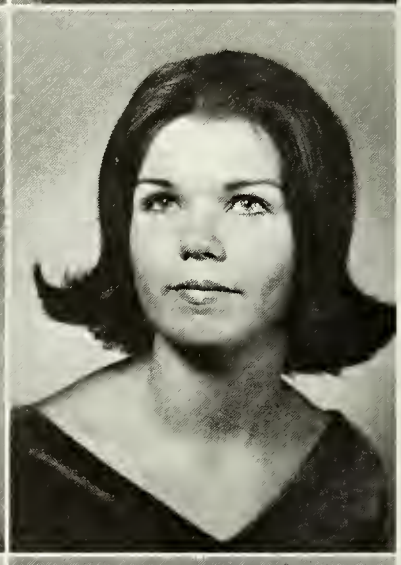

LINDA L. CARICO

Latin Club, Sec.; National Honor Society; Pep Club, American Field Service

STEVEN R. CARLSEN

Library Aide; Varsity Baseball Manager

KATHLEEN M. CARLSON

Student Gov't., 2, 3, 4, Cabinet 3, V. Pres. 4; Keyettes, 2, 3, 4; Sec. Fairfax District 3; French Honor Society, 2, 3, 4, Treas. 3; National Honor Society, 3, 4; Girls State, Speaker of the House; "It's Academic" Team, 4; Senior Class Council, 4; Optimist Club Award, 4; Math Team, 3

STEVEN J. CARLSON

French Honor Society; National Honor Society

RICHARD CARLSON

Band; Medical Club; Science Club; Follies; National Honor Society; Spaghetti Dinner

JANETTE L. CARSON

German Honor Society, Secretary

BETSY CARTER

Student Gov't.; Tri-Hi-Y; H.R. Public Relations Comm. Elections Comm.

LINDA L. CASEBIER

LARRY CHALLAIN

President of Soph. Class, 2; Thespian Society, V. Pres.; National Beta Club, 2

BRUCE CHANDLER

Varsity Soccer, 2; Wrestling, 2, 3; I.R.C., 3, 4, Pres. 4; Astronomy Club, 4; National Honor Society, 4

DANA CHARLESTON

German Club; German Honor Society

VIVECA CHASTEEN

Distributive Education

WITT CHESTON

BARBARA CHISHOLM

Spanish Club, Varsity Softball; Girls Basketball Manager; Winter Sports Club

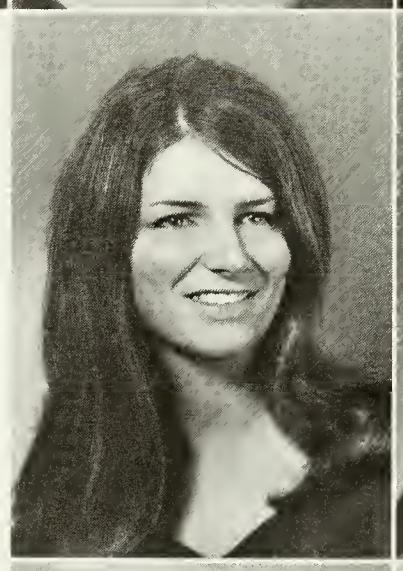
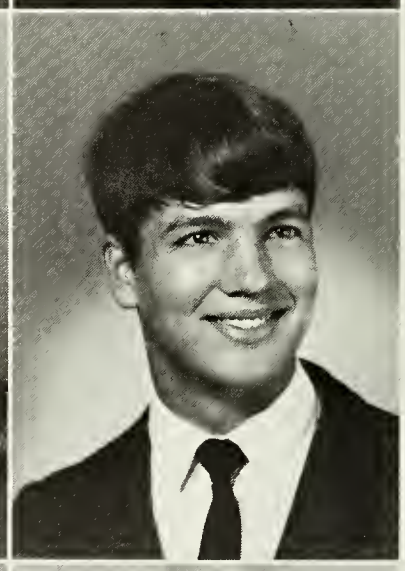

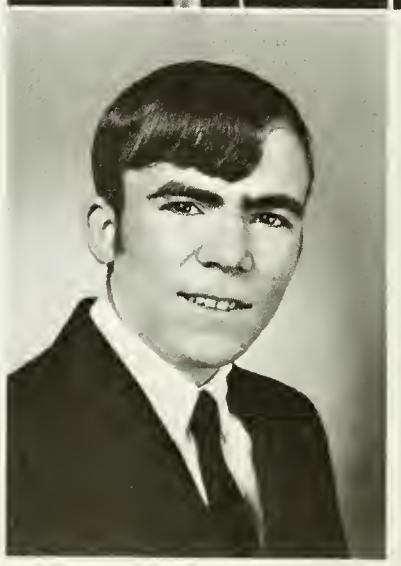

JOHN C. CHISHOLM

ROBERT D. CHURCHWELL

Football, 1, 2, 3; Baseball, 2, 3, 4; Varsity Club, 3, 4; Homeroom Rep., 2

JAN M. CLANAHAN

Debate, 2, 3; F.H.A., 1, 4; Astronomy Club, 4; Science Club, 4

JOHN CLARK

KATHLEEN A. CLARKEN

Literary Magazine Staff, 1; F.H.A., 2, 3, 4, Reporter 3, Historian 4; Drama Club, 4; Lady Purcell Federation, Secretary

NEVA A. CLAYTON

Pep Club, 1; Drama Club, 3; Spirit Comm., 3, 4; I.R.C., 4; Thespians, 4

DOUGLAS CLEETON

Acapella Choir; Debate Team; Band; National Honor Society; Spartan Speech Society; Spartans for Christ, Pres.

LINDA COBLE

Chorus, 1, 2; Art Guild, 1; Pep Club, 1; F.H.A., 2, 3

LAURA L. COCKLIN

Hockey, 1, 2; Choir, 2, 3, Sec.; Social Activities Comm.

MIKE COCKRELL

DOROTHY J. COLE

H.R., 1; Choir, 1, 2, 3, Pres. 1; Drill Team, 2, 3, 4; Language Lab Assistant, 4

JOHN G. COLE

W.S. Hi-Y, 3; German Honor Society, 3; Varsity Basketball, 3; Varsity Track, 3; Varsity Club, 4; National Honor Society, 4

MICHAEL W. COLLETTE

Radio Club, 2, 3, V. Pres. 2, Pres. 3; Newspaper, 3; Pep Club, 2, 3; Student Gov't.; D.E., 4

RONALD L. COLLETTE

Radio Club, 2, 3, Sec. 2, V. Pres. 3; Wrestling, 1; Boys State Representative, 3; Newspaper, 3, 4; Student Gov't., 3

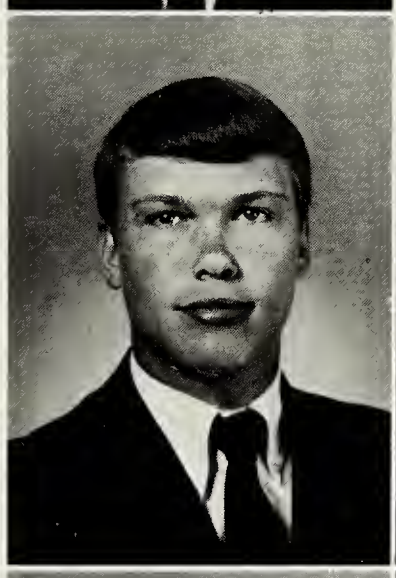

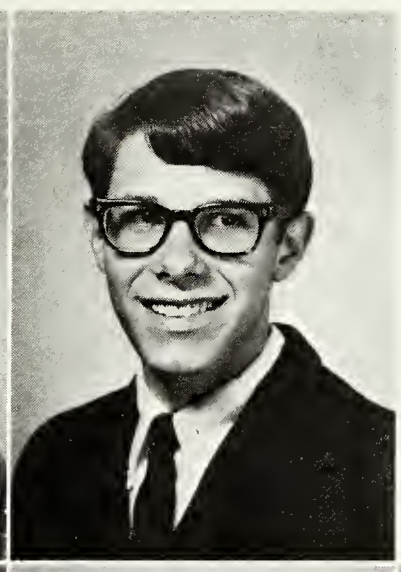
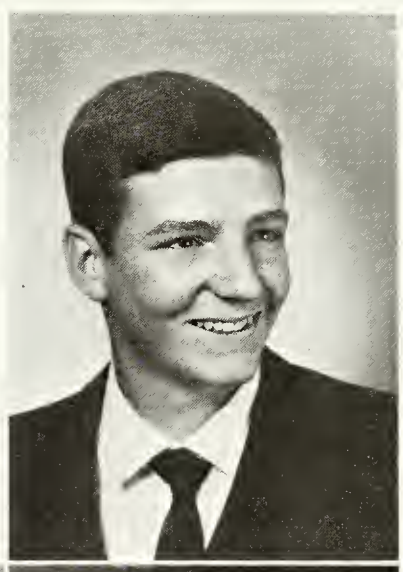

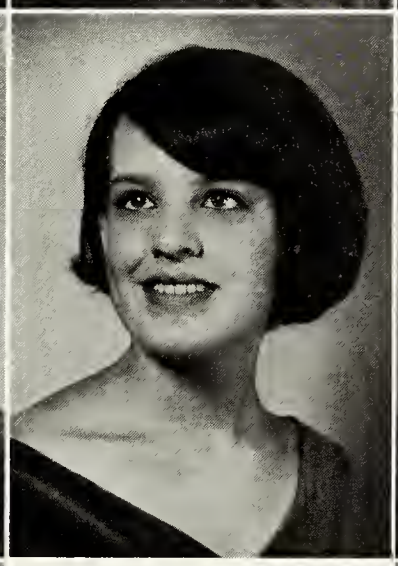

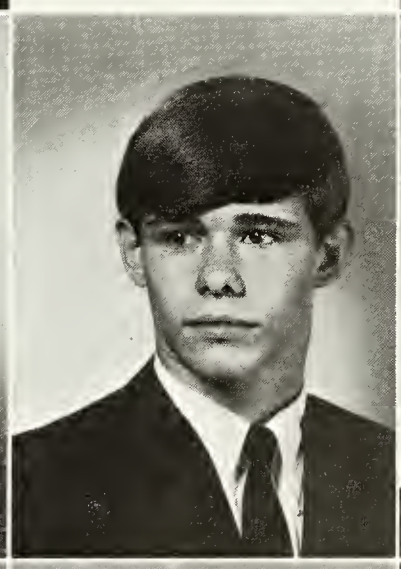
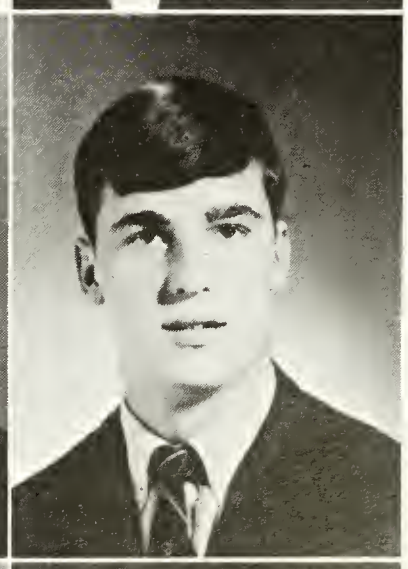
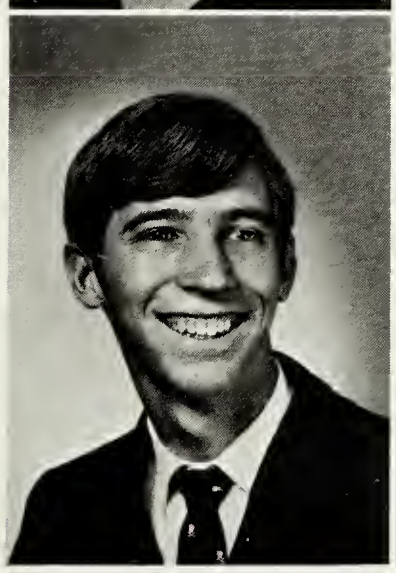

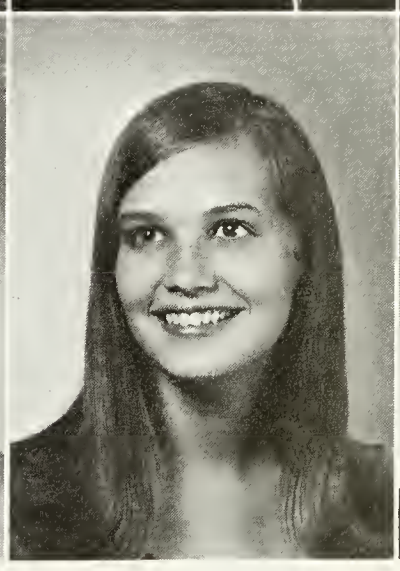
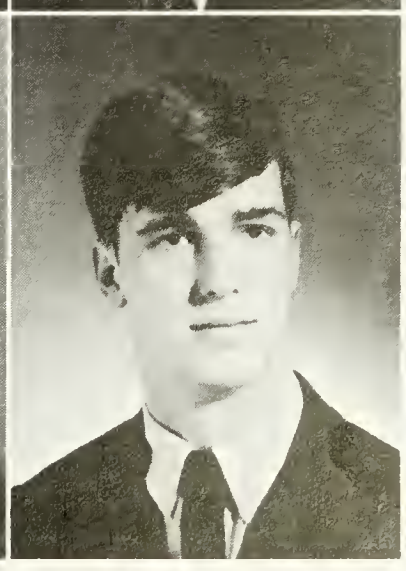

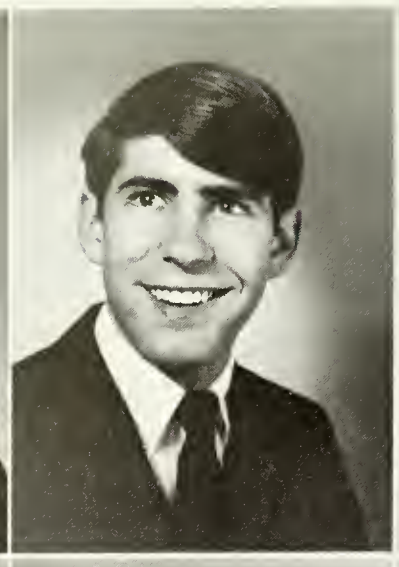

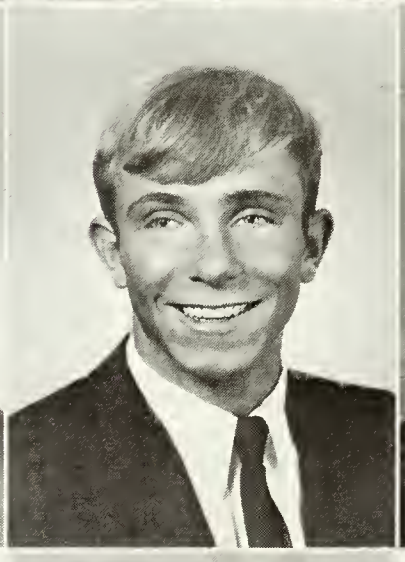

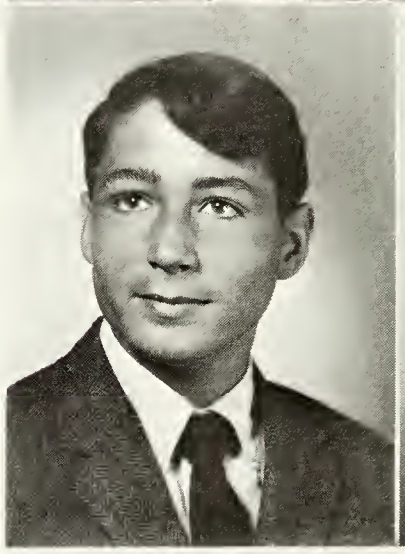

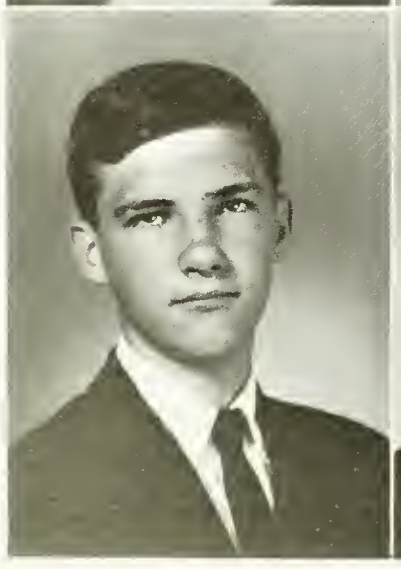
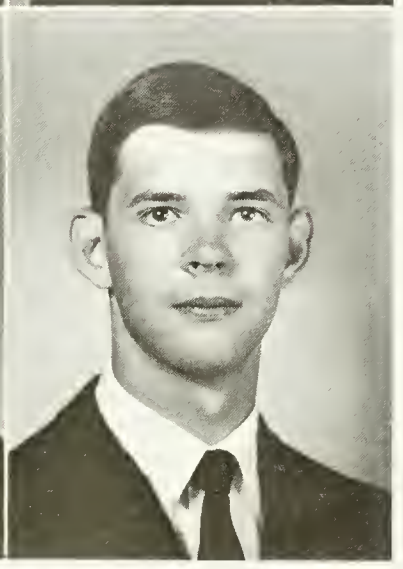

SHARON A. COLLINGS

Folk Club, 1; Track, 1; Surf Club, 1; I.R.C., 3, 4; Spartan Saddle and Spur, 3, 4

MAUREEN CONNALLY

Medical Club, 1; J.V. Basketball, 2; J.V. Softball, 2; Basketball Manager, 3; Saddle and Spur, 3; I.R.C., 4

THOMAS L. CONNOR

National Honor Society, 4; French Club, 3, 4; I.R.C., 4; Varsity Basketball Scout, 3

ROGER K. CONWAY

Band 1; H.R. 1; Biology Lab Assistant, 3; Language Lab Assistant, 4

BARBARA J. COOGAN

Medical Careers Club; H.R.; Pep Club; Baton Corps; Drama Club, 4

JOYCE COOMBS

Science Club, 1; Girls Athletic Association, 2; I.R.C., 3, 4, Treasurer 4; H.R., 4; Varsity Hockey, 3, 4; Varsity Basketball, 3; Portuguese Club, 4; Keyettes, 4

RICHARD CORTHELL

THOMAS V. COSTANTINO

Swim Team, 1; Yearbook, 2, 3, 4, Layout Editor 3, Editor in Chief 4; Key Club, 3, 4; Principal's Advisory Council, 4

VALARIE COWLEY

JANET M. CRACKEL

Make-up Comm., 1; French Club, 2; Pep Club, 2; Drama Club, 4

MASON CRIM

KEITH CRUISE

Wrestling Team

RANDOLPH L. CURTIN

Basketball, 1; Wrestling, 2, 4; National Honor Society

DONNA J. CURTIS

Pep Club, 1; F.H.A., 2, 3, 4, Parliamentarian 2, 3, President 4

ALICE DAGWELL

Leadership Training, 1; Junior Council, 3; Junior Float Comm. 3

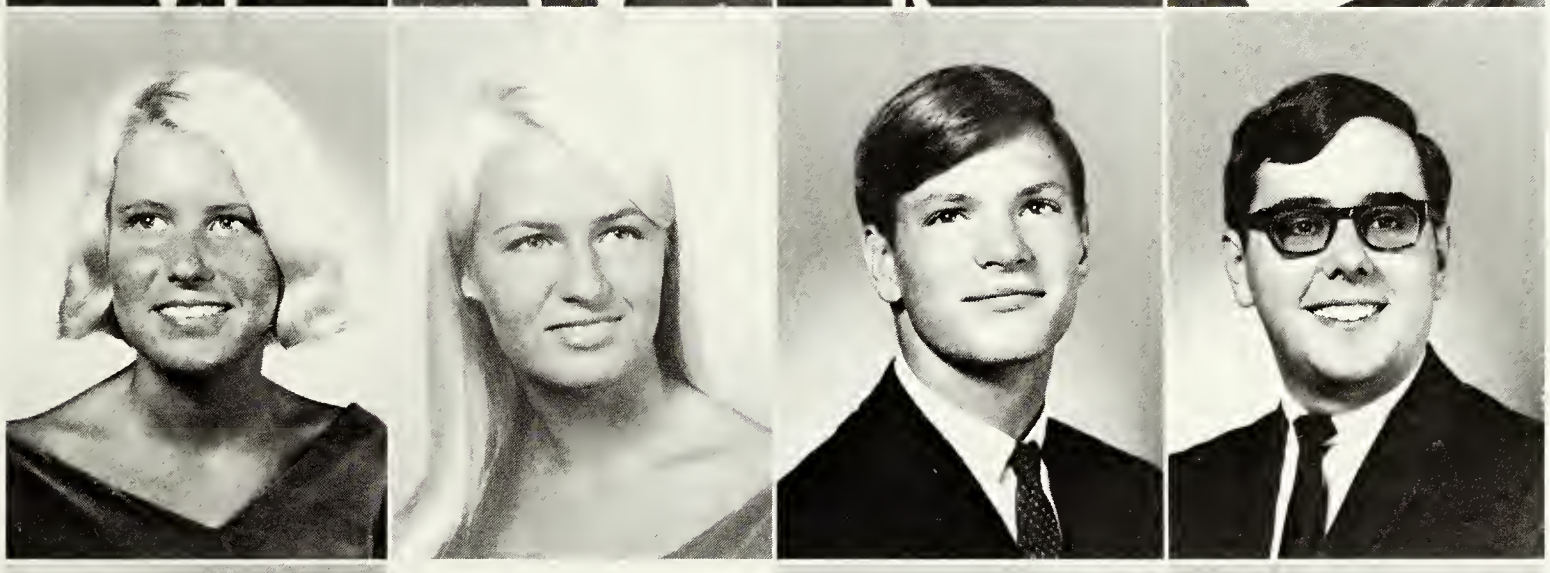

DANNY DALE

Spanish Club, Pres.

DEBORAH I. DARLING

Student Council, 2; Pep Club, 3; I.R.C., 3; Thespians, 4; National Honor Society, 4; Costume Chairman, 4

PAM DAVIES

PATRICIA DAVIS

JAMES C. DAY

Rifle Club, 1; Football, 2, 3, 4; Baseball, 2; Track, 3, 4; Fellowship of Christian Athletes, 3, 4; Varsity Club, 4

WILLIAM R. DEAL

Electronics Club, 3, V. Pres. 3; Rocket Club, 2; Science Club, 4

NANCY DEKAY

Drama Club, 1; F.H.A., 2, 3; Junior Council, 3; Portuguese Club, 4

CARL E. DEMORY

DELL DESANTOLO

ALLAN DETWILER

JANICE DINTAMAN

Astronomy Club; Extravaganza

CANDACE L. DODSON

Gymnastics Club, 1; Home Ec Fashion Show, 2; Creative Dance Club, 2; Swim Club, 4

SUSAN DORMAN

Pep Club, 2; Drama Club, 4; F.H.A., 4; Newspaper, 2; Class Play, 2; Hockey, 2; Office Aide, 4; Choir, 2, 3, 4; Basketball, 2; French Club

CARL DOSSEY

Spanish Club, 1, 2; I.R.C.; Portuguese Club

MARY DOWNEY

J.V. Basketball, 1, 2; H.R., 2, 3, 4; Choir, 1; Elections Comm., 2; Sweetheart Court, 3; Student Advisory Comm., 4

SUSAN DUBY

French Club, 3; Madrigals, 4

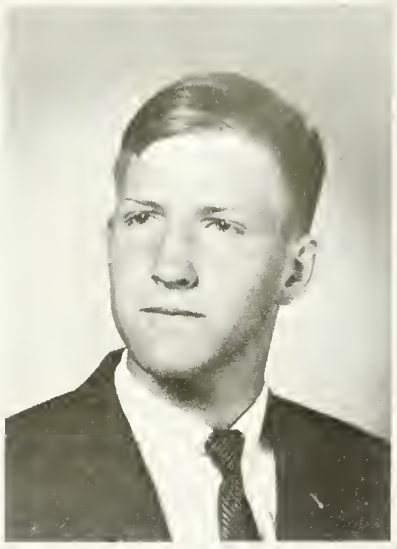

GERY DUPARC

German Club; German Honor Society; Pres., 4

GERALD DURANY

Math Team, 3, 4; National Honor Society, 3, 4; Band, 1, 2, 3

CATHERINE S. ELWELL

Choir, 1; National Honor Society, 2, 3, 4; French Honor Society, 3, 4; W.S. Tri-Hi-Y, 3, 4; I.R.C., 4

KATHY ENGLEY

Choir, 1, 3, 4; Madrigals, 2; Junior Cheerleader, 3; Prom Decoration, 3

KEVIN ENGLEY

BRENDA EVANS

Home Ec Fashion Show, 3; Spaghetti Dinner, 4

ALAN FARLEY

Newspaper, 1; H.R., 1; Swim Team, 1, 2; Junior Council, 3

MARCELLA FEATHERALL

F.H.A., 1; Pep Club, 2, 3

LINDA FINKLE

Soph. Historian, 2; W.S. Tri-Hi-Y, Sec., 3, 4; French Honor Society; H.R., 2, 3; Cabinet, 4; Drill Team; Business Staff Yearbook, 2, 3

BRENDA FORD

Spartan Tri-Hi-Y, 3, 4; Pres. 4; Art Guild, 2, 3; Junior Class Historian, 3; Class Council, 3; Student Gov't., 4

RICHARD FOSS

Band, 1; Latin Club, 1; Drama Club, 1; Golf, 2, 3, 4; Latin Club, 2, 3, 4; Varsity Club, 4

JAMES S. FOSTER

Intramural Basketball, 3; Science Fair, 3

MARILYN FOSTER

[illegible]man Float, 1; Home Ec Club; Art Guild

CHERYL FOX

F.H.A., 2, 3; Treas. 2, 3; Drill Team, 3, 4; Senior Council, 4; Student Gov't., 4

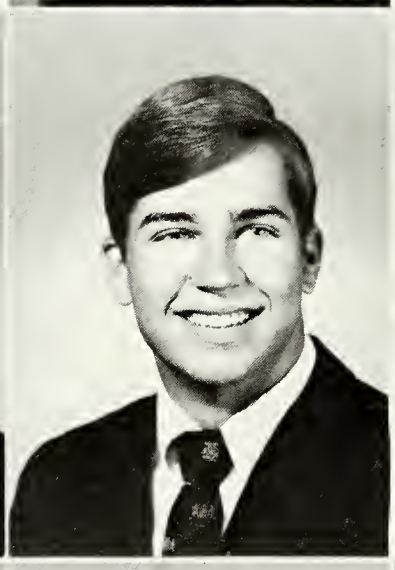

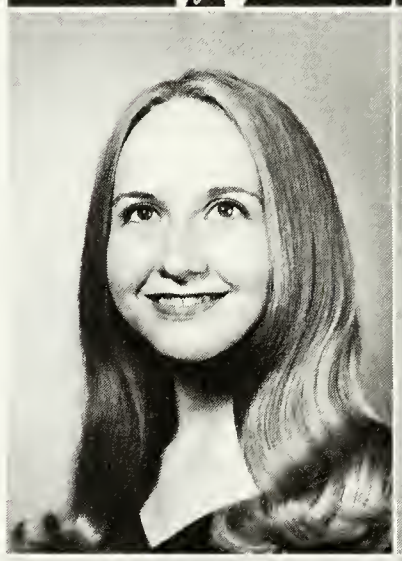

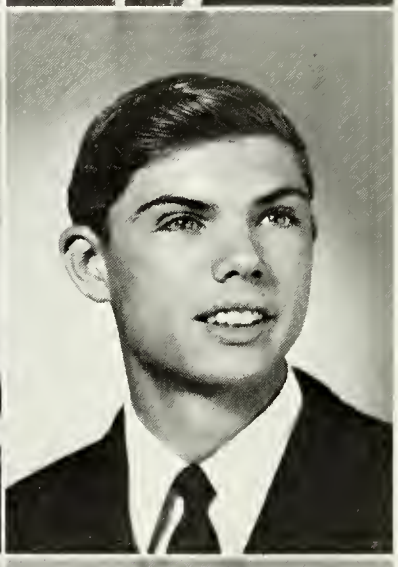

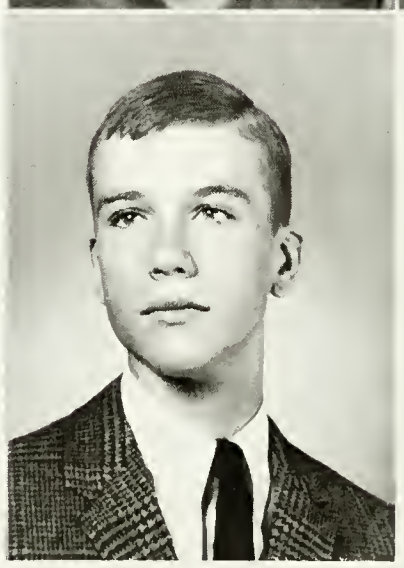

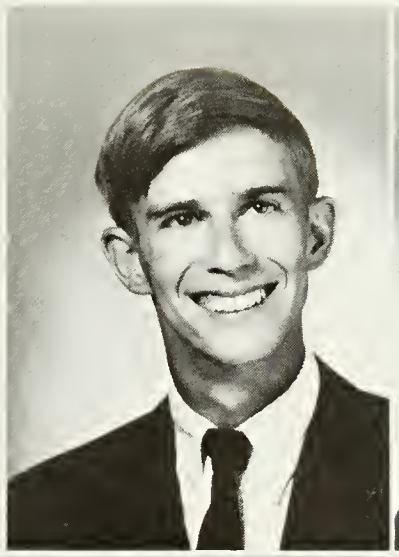

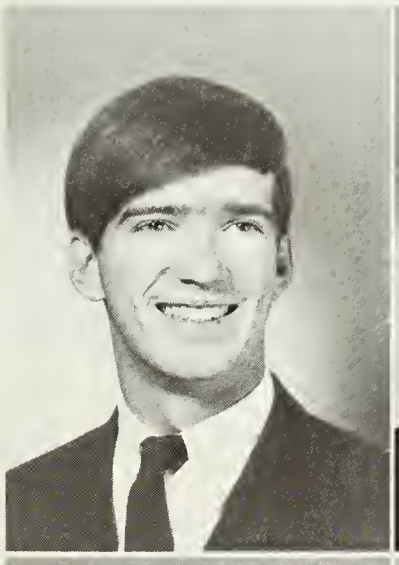
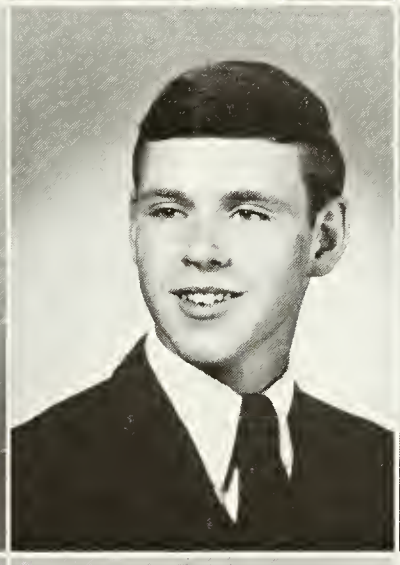

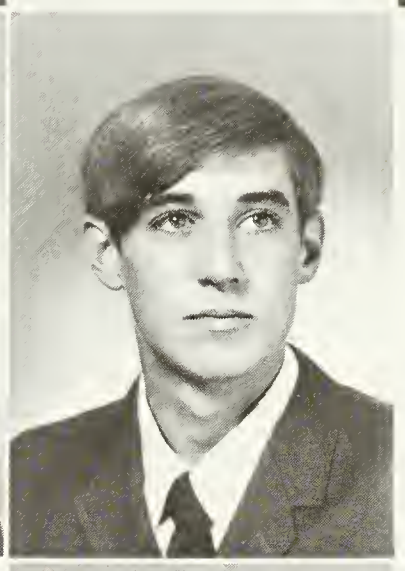

HARVEY FOX

JEFF FRANCIS

Football, 2; Chess Club, 2; Spanish Club, 3; D.E. Club, 4

JOHN C. FRASCA

German Club, President 4; German Honor Society; Prom Committee; Debate Team, 3; I.R. Club; Student Government Rep.

BRADLEY FRIX

Track 1

ROBERT L. FROMAN

Spanish Club, 1, 2, Historian 1; H.R., 1, 2, 4; Float Committee, 1, 4; Freshman Newspaper, 1; Spanish Honor Society, 2, 3, 4; Senate, 3; I.R.C., 4; W.S. Hi-Y, 2; Spartan Hi-Y, 3, 4, Vice President 3; Inter Service Club Council 4

BARBARA E. FRYE

Basketball and Hockey Intramurals; F.H.A.; V.O.T., 4

RICHARD FYE

RICHARD A. GARDNER

German Club; German Honor Society; National Honor Society; Math Team

SUSAN L. GASTON

F.H.A., 1, 2, 3, 4, Vice President 3; Lady Purcell Federation Historian, 3, Vice President 4; Senate, 2, 3; H.R., 1; Prom Committee, 3; Historian, 2; West Springfield Tri-Hi-Y, 3, 4

CHRIS GEORGE

LOUIS GERMAINE

H.R.; Frosh and Varsity Football; Key Club; Senate; Council, 4

CANDACE C. GETTLER

J.V. Softball, 1; Basketball, 2; Guitar Club, 2; National Honor Society, 3, 4

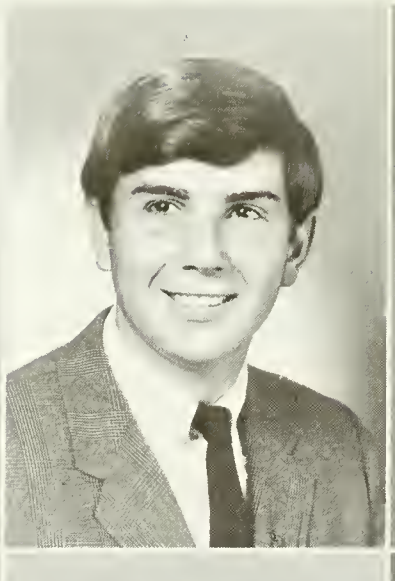

DEBBIE GIBSON

Spanish Club, 1; Chorus, 1, 2, 3, 4; Alternate H.R., 2; Drill Team, 2, 3, 4

ED GIBSON

STEVEN GILLES

Thespians, 1, 2, 3, 4; W.S. Hi-Y, 2, 3, 4; Stage Manager, 1, 2, 3, 4

JOHN S. GILREATH

Basketball, 1, 2, 3; Track, 1, 2, 3; Rocket Club

MICHAEL GILROY

BONNIE LEE GLASGOW

French Club, 1; Thespians, 1; Class Council, 3; Prom Committee, 3; H.R., 3, 4; Medical Club Secretary, 3; I.R.C., 3, 4; Yearbook, 3; Oracle Staff, 3; Float Committee, 3; Tri-Hi-Y Treasurer, 4

JOHN GOODRICH

[illegible] Pep Club

MERYLE P. GORDON

Debate, 1; Home Ec Club, 1; Pep Club, 1; Track, 1, 2; Gymnastics, 1, 2; Art Guild, 1; Prom Committee 3; D.E., 4

LINDA GORHAM

KAREN GOSLIN

Pep Club, 1; Spanish Club, 2; Drill Team, 2, 3, 4; Vice Pres. 3, Pres. 4; Senior Councilman, 4; I.R.C., 3, 4

JEAN E. GRANT

Basketball Manager, 2, 3; Softball, 2; I.R.C., 2, 3, 4; Alternate H.R., 4

JEFF GRANT

Basketball, 2; I.R.C.; Math Team; National Honor Society

REID GRAVES

Varsity Football; Wrestling; H.R.; German Honor Society; Varsity Club; National Honor Society

LINDA GREEN

Saddle and Spur, 3, 4; Rifle Club, 3, 4; F.H.A., 3; Basketball, 3; Track 3

DAVID GREER

ROLLA GRIFFITH

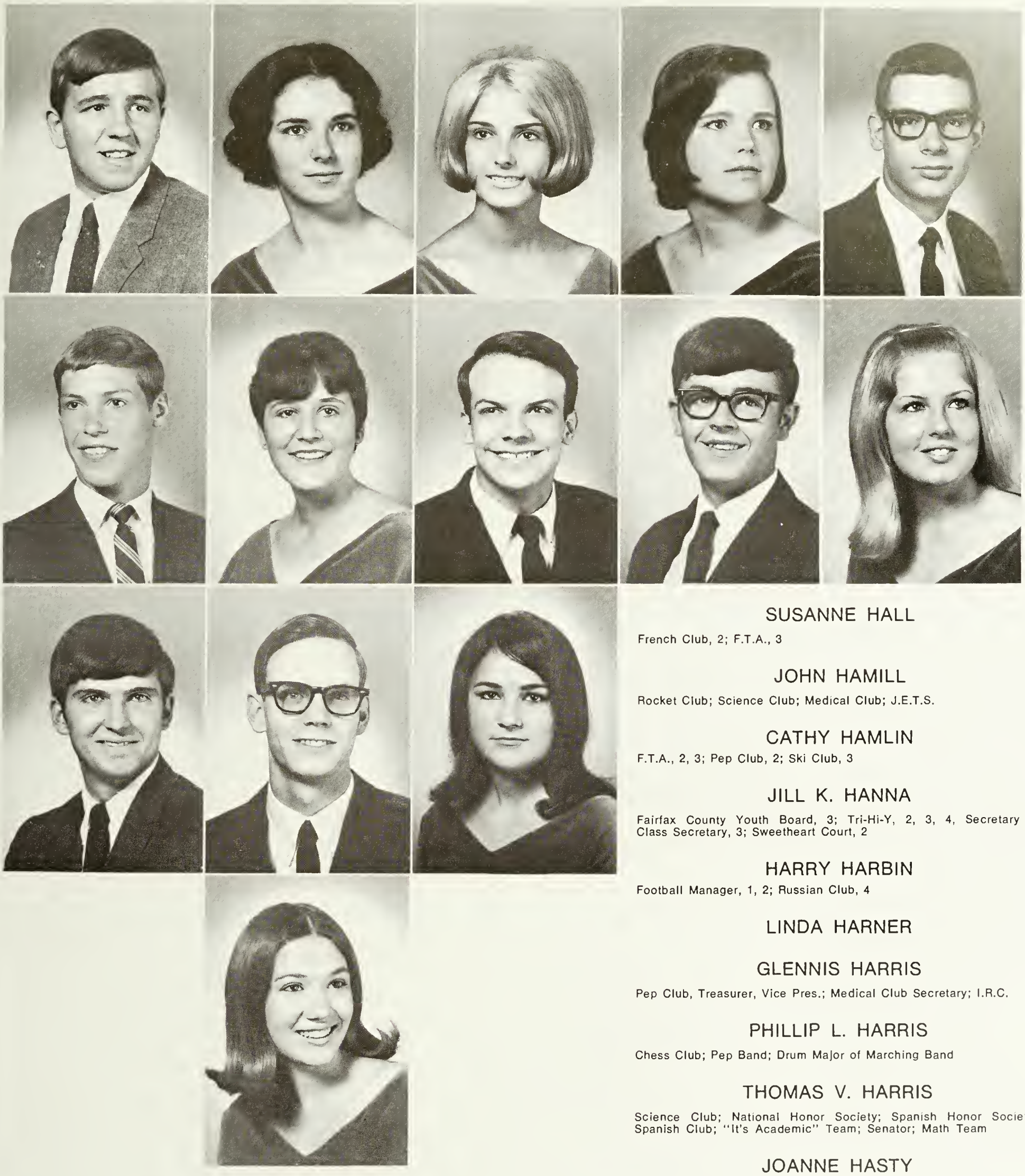

JOHN S. GROUPE

Hi-Y, 3, 4, Vice Pres. 4; Senator from Hi-Y, Golf 3, 4; Senior Class Councilman

CHARLES GUNDLACH

Football, 1; Basketball, 1, 2, 3, 4; Track; German Club; German Honor Society; National Honor Society; Varsity Club

ROBERT GURICK

Football, 2, 3, 4; Basketball, 2; Baseball, 2, 3

SHARON HADLEY

German Honor Society, 3, 4; National Honor Society 4; German Club, 2

SUSANNE HALL

French Club, 2; F.T.A., 3

JOHN HAMILL

Rocket Club; Science Club; Medical Club; J.E.T.S.

CATHY HAMLIN

F.T.A., 2, 3; Pep Club, 2; Ski Club, 3

JILL K. HANNA

Fairfax County Youth Board, 3; Tri-Hi-Y, 2, 3, 4, Secretary 3; Class Secretary, 3; Sweetheart Court, 2

HARRY HARBIN

Football Manager, 1, 2; Russian Club, 4

LINDA HARNER

GLENNIS HARRIS

Pep Club, Treasurer, Vice Pres.; Medical Club Secretary; I.R.C.

PHILLIP L. HARRIS

Chess Club; Pep Band; Drum Major of Marching Band

THOMAS V. HARRIS

Science Club; National Honor Society; Spanish Honor Society; Spanish Club; "It's Academic" Team; Senator; Math Team

JOANNE HASTY

Drama Club, 1, 2; D.E., 3, 4

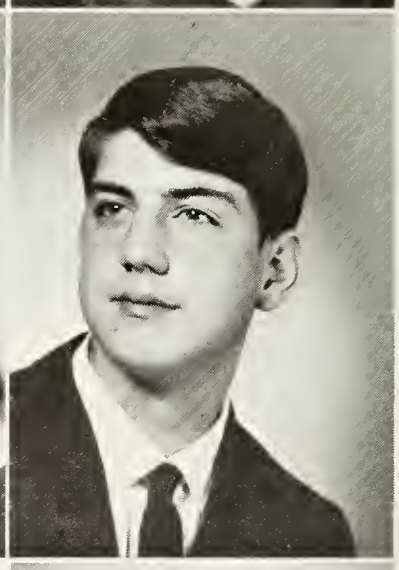
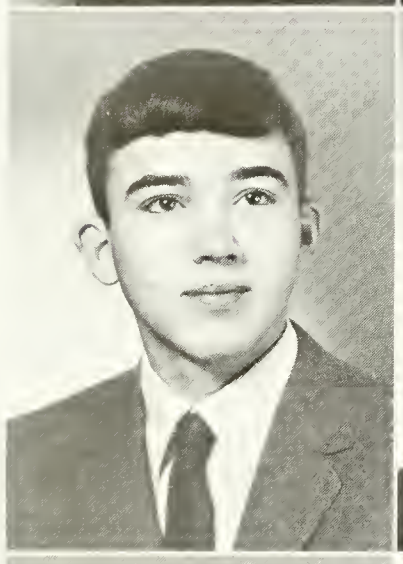

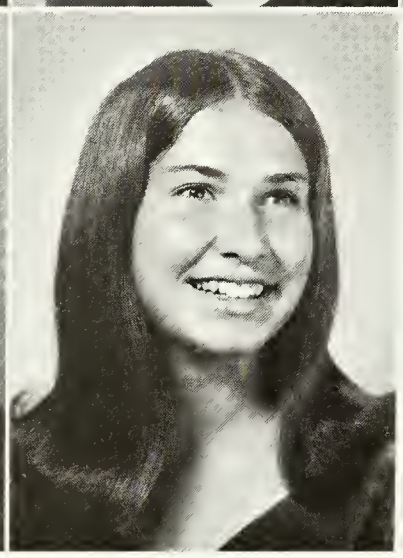

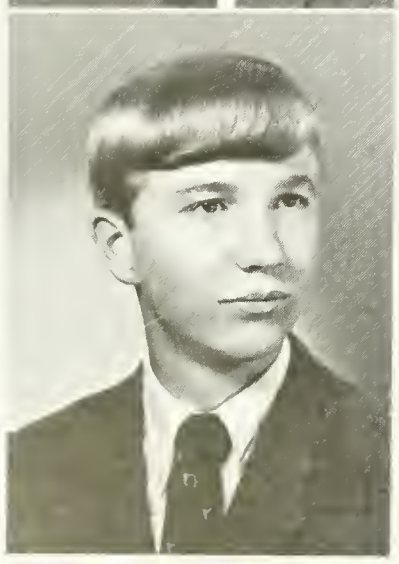

RICHARD S. HAWE

J.V. Wrestling and Track

JUDITH HAYES

STEVEN C. HEAD

Golf, 3; Hi-Y; Key Club, 1; Youths For Christ, 3

JIM HEGER

Football, Basketball Intramurals, 1; A.V. Club, 1; Choir, 1; French Club, 1; Play Manager, 2; Spartan Rifles, 3; National Honor Society, 4

DENNY HENIGAN

Class President, 1; Student Gov't. Chaplain, 2; Key Club, 2, 3, 4, Vice Pres. 2, Sec. 3, President 4; Debate Team, 1, 2, 3, 4; Captain, 2, 3; H.R., 3; S.C.A. Senate, 1; Senior Council, 4; Delegate to Boys State; National Honor Society, 3, 4; Spanish Honor Society, 3, 4; Delegate to National Convention of National Student Safety Association, 2

BILL HENRY

German Club; Pep Club; Latin Club; Astronomy Club; H.R., 1; Office Aide; Intramural Football and Basketball

ROBIN HENSLEY

Tri-Hi-Y, 3, 4; French Honor Society, 3, 4; National Honor Society, 4; Pep Club Secretary, 2; Art-Literary Staff, 2; I.R.C., 3, 4, Sec. 4; Guitar Club, 2

CECELIA HERMANN

Drama Club, 2, 3, 4; Thespians, 3, 4; Literary Magazine; Nat. Biology Honor Society; Debate Club; H.R., 3; Pres. of Drama Club, 3

THEA HERMIT

Tri-Hi-Y, 2, 3, 4, Sec. 3, Treasurer 4; Cabinet, 4; Drill Team, 3, 4, Vice Pres. 4; Spanish Honor Society, 3; Pep Club Treasurer, 2; G.A.A., 1

PHILLIP HERRIN

Basketball 1

KATHRYN HIBBARD

Newspaper, 1; H.R., 1; Pep Club, 2, 3; Beta Club (Honor Club) Yearbook, 2; Medical Club; Russian Club

SHELLEY HICKS

Choir President and Student Director, 1; Leadership Training, 1, 3; A.F.S., 1; French Club, 2; Intramurals, 2; Prom Programs Chairman, 3; I.R.C., 3, 4, Sec. 3, Vice Pres. 4; Choir, 4; Senior Councilman, 4

WILLIAM C. HILL

Basketball 1; Chess Club 1

JOHN J. HILLERY

D.E. Club, 3, 4

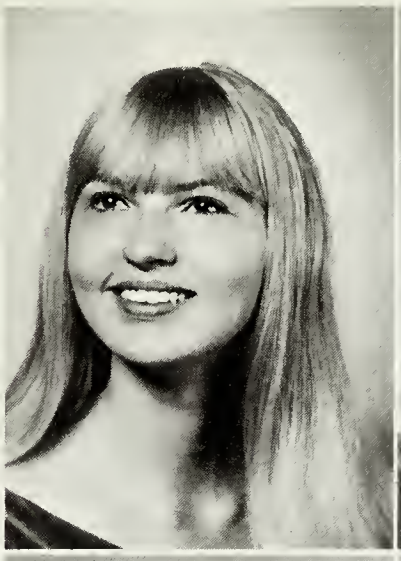

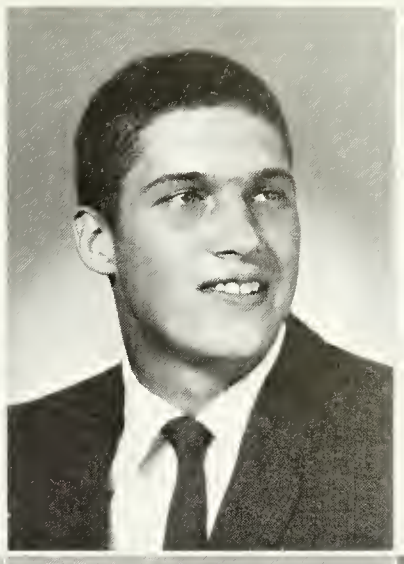
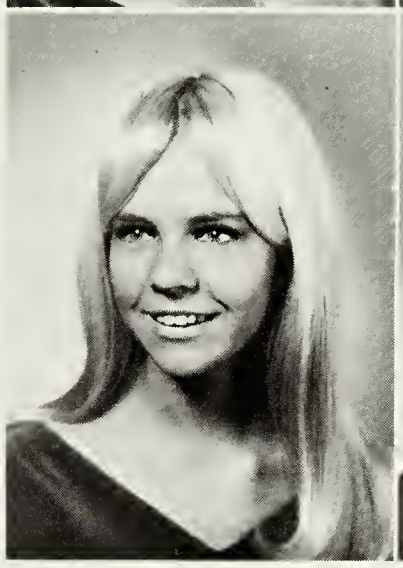
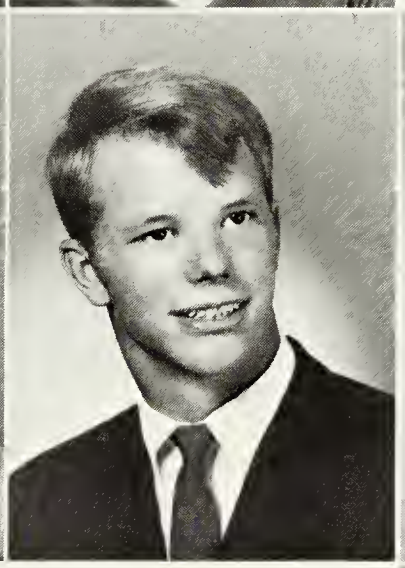

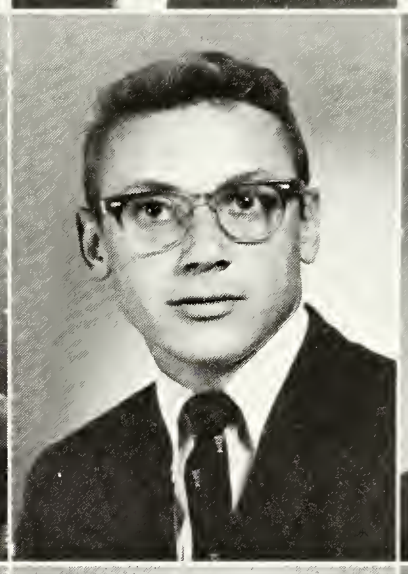
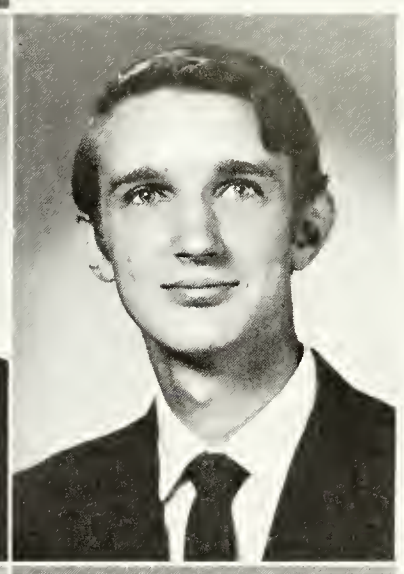

VICKI HOFFMAN

French Club, 3; F.H.A., 4

DEBBIE HOGAN

H.R., 1, 2, 4, Alternate 3; Basketball, 2; Junior Prom Queen, 3; V.O.T., 4

MARY BETH HOISINGTON

Pep Club, 1, 2, 3; Drama Club, 1, 2, 3, 4; Track, 2; Cheerleader, 3; F.T.A., 3; Junior Homecoming Court, 3; Thespians, 4; Keyettes, 4

BRUCE HOLCOMB

Football, 1, 2, 3, 4; Wrestling, 2, 3, 4; Track, 1; Varsity Club, 3, 4, Officer 4

DEBBIE HOLT

Medical Club, 2, 3, 4, Sec. 4

STEVE HOMANN

Astronomy Club

RICHARD HOUGHTON

Football, 1, 2, 3, 4; Baseball, 2; Wrestling, 3; National Junior Honor Society, 1

JOHN HOUSTON

SUSAN HOWARD

Class Council, 1; Leadership Training, 1; Spanish Club, 1; Float, 1; Intramurals

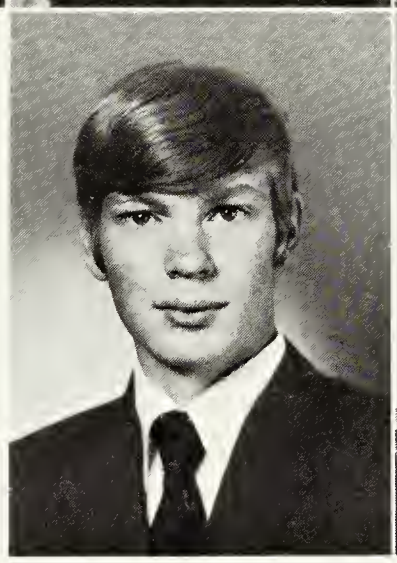

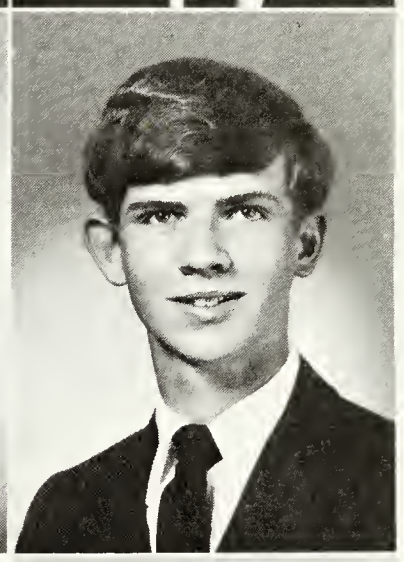

CHUCK HOYSA

Basketball, 1, 2, 3, 4; Varsity Club; National Honor Society; German Honor Society

DAVID HUBBARD

Band, 1, 2, 3; Track, 2, 3; Cross Country, 3

ANN HUBER

Class Secretary, 1; Spanish Club; F.H.A.; Spanish Honor Society Sec.; Drama Club; Alternate H.R.

MICHAEL HUDOCK

German Club, 2, 3, 4; Rifle 1

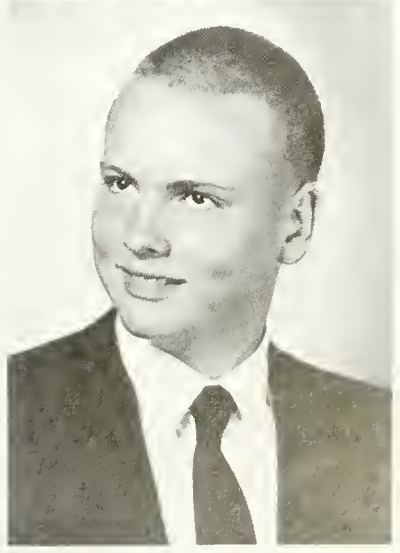

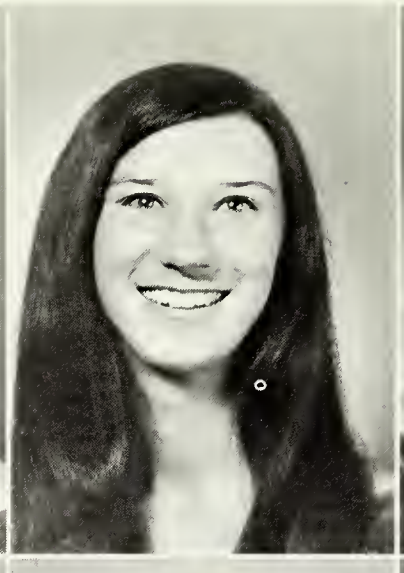

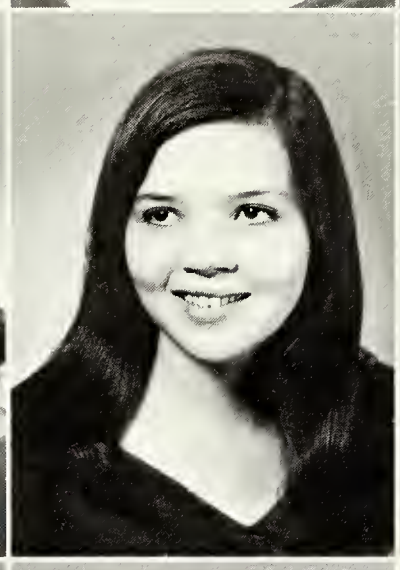

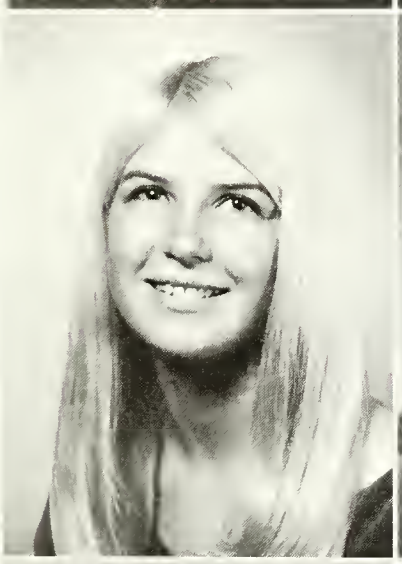
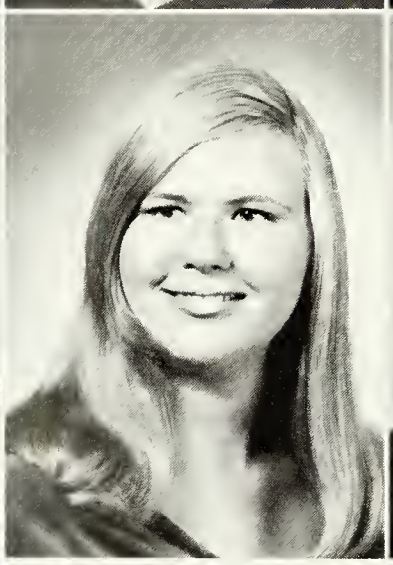

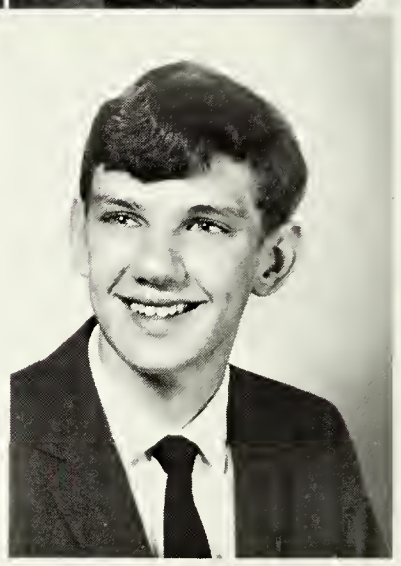
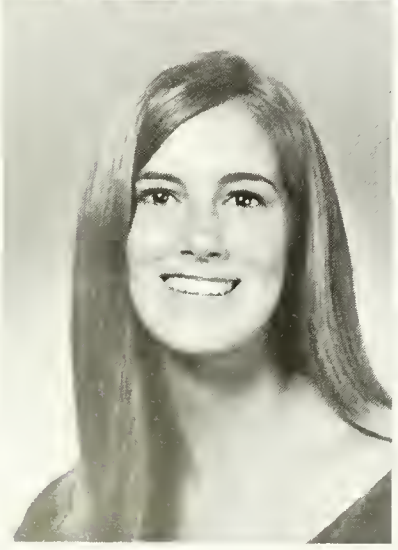

ARNOLD HUFFMAN

DAVID HUFFSTICKLER

Football, 1, 2, 3; Baseball, 1, 2, 3

DEE HURLEY

Track, 3

JULIE H. INCE

Keyette, 1, 4; Safety Patrol, 1; Pep Club, 3, 4; Student Play, 2, 3, 4; Ski Club, 2; Foreign Language Club, 2; Cheerleader, 3; Homecoming Court, 4

MICHAEL ANN IMHOFF

Art Guild, 2; Art Honors, 2; French Honor Society, 3, 4; National Honor Society, 3, 4, Sec. 4; Tri-Hi-Y, 3, 4; Clinic, 3, 4; Bookstore, 4

MARILYN INGHAM

Drama Club, 1, 2, 3, 4; Medical Club, 3; Latin Club, 1; Props for Play, 4

ANNE IRVING

Drama Club, 1, 4; I.R.C., 3, 4; Newspaper Staff, 2, 3; Guidance, 3; Library, 3

CATHIE JACKSON

F.T.A., 1; Drama Club, 1; A.F.S., 2; Intramurals, 2; Newspaper, 2; F.H.A., 4; Yearbook, 4; Pep Club, 1, 2; Council, 2

MELANIE JONES

Keyette 4

DEBERRA JONES

Thespians, 2; Choir, 2, 3, 4; Office Aide, 4

PATRICIA JONES

Freshman Newsletter, 1; H.R., 1, 2; Activities Committee, 1, 2; Prom Decorations, 3; Yearbook, 2, 3

JANET JORGENSEN

RHOENA JONES

Keyettes, 2, 3, 4; Drill Team, 3, 4; I.R.C., 3; Office Aide

CARL KAPPEL

Pep Club, 2, 3, Pres. 3; Stage Crew, 3

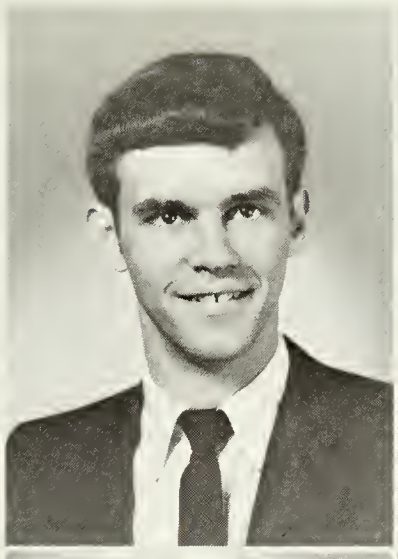

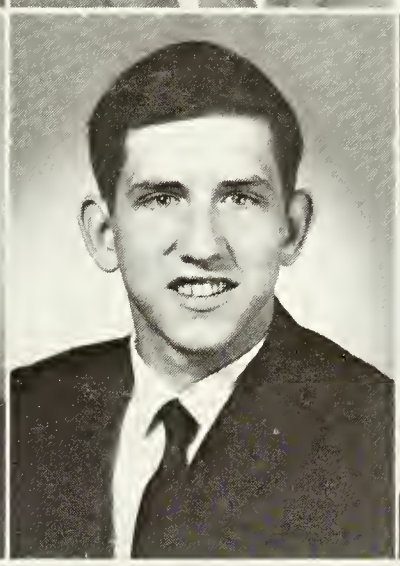

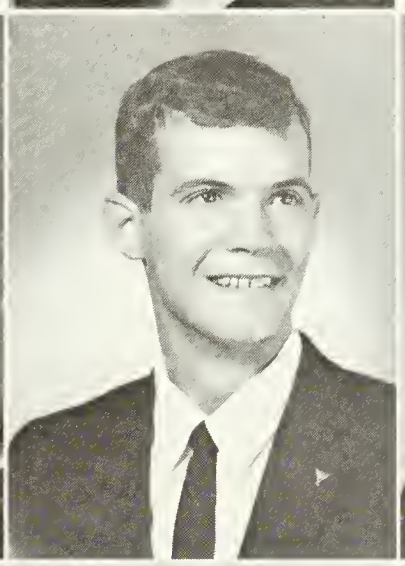

PAT KARNES

D.E. Club

JOHN KEIFER

LARRY KELLY

D.E. Club ,

JOHN KEMP

Basketball; Track, 2; Intramurals, 3

KAREN KESTER

Keyettes, 2, 3, 4, Chaplain 4; Band, 1, 2, 3, 4; All District Band, 1; Science Club, 1; Thespian Society, 3, 4; I.R.C., 3; H.R., 2, 3, 4; Newspaper, 1, 2, 3, 4; National Honor Society, 4

PATRICIA KIRBY

J.V. Hockey; Newspaper Staff

PAULINE KNIGHT

FRED KNOWLES

Hi-Y, 3, 4; Rifle Club, 4; Science Club Sec., Treas. 4; Wrestling, 3, 4; National Honor Society, 4; Hi-Y Sec.

BILL KOVARIK

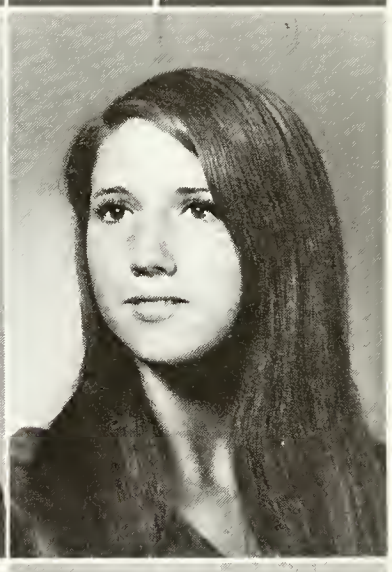

NICK KONCHUBA

Football, 1, 2, 3, 4; Varsity Club; Hi-Y; National Honor Society

SUSAN KRAMB

Yearbook Staff; Drama Club; Pep Club; Cheerleader; Class Play, 1; J.V. Basketball

JOHN KRAUS

Pep Club, 1; Stage Crew, 2, 3; Hi-Y Sec., 3; Thespian

MARCY KUNZE

Class Councilman, 3; Tri-Hi-Y, 3, 4, Chaplain 4; Drill Team, 2, 3, 4, Co-Captain 3, Judiciary Committee 2, 4; Sweetheart Court, 2, 3; Choir, 2, 3; Homecoming Court (Maid of Honor), 4; Representative to Northern Virginia Junior Miss Pageant, 4

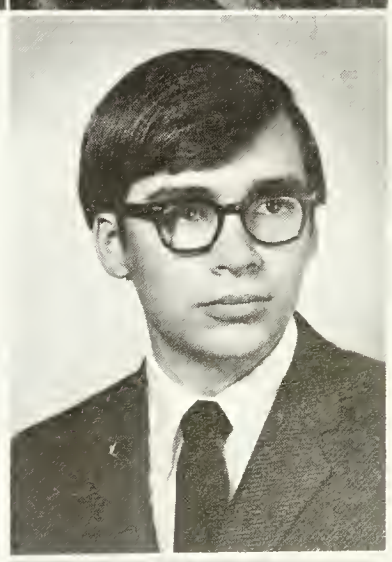

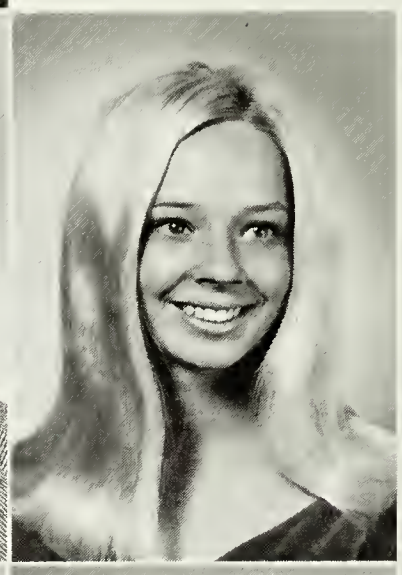
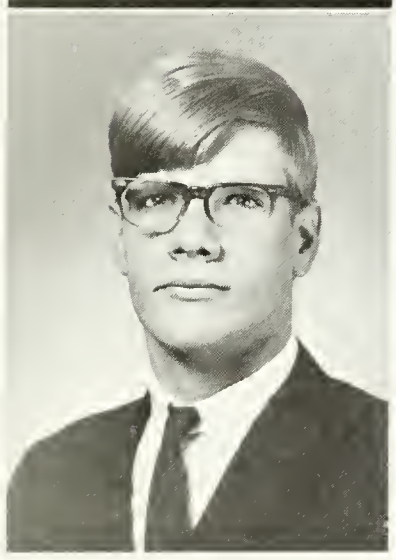
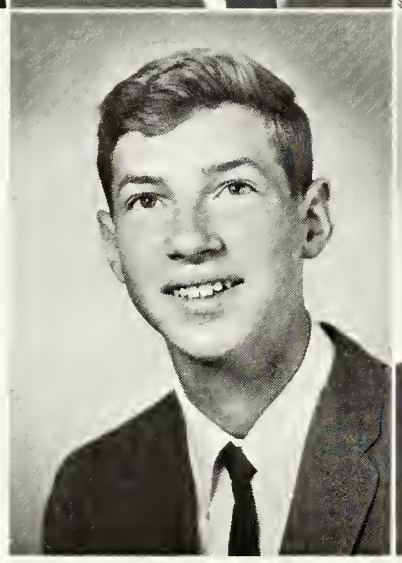
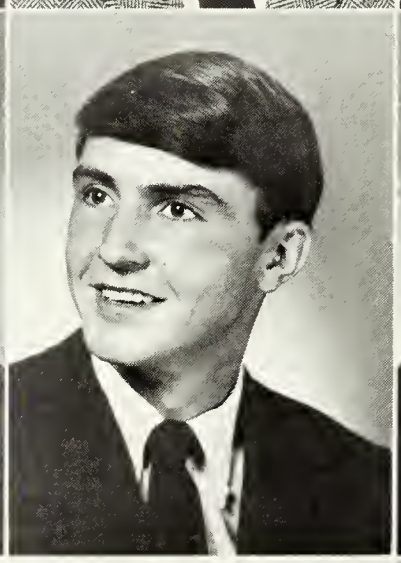

LINDA LAFOND

Medical Club, 1, 2; Swim Team, 1, 4; I.R.C., 3; Basketball, 2, 3; German Honor Society, 3, 4, Treasurer

ROBERT LARSON

DAVID LAUCK

German Club, 2, 3, 4; I.R.C., 3, 4; Basketball Intramurals, 3

JOANNE LAWHN

F.H.A., 4; I.R.C., 4; Tennis, 2, 3; Youth For Christ, 1

JEAN LAWSON

[illegible] 1; Basketball, 1; Band, 1, 2, 3; Student Council, 1, 2; [illegible] ttee, 2, 3; Tennis Team, 3; Future Nurses Club, 1

WAYNE LAWSON

[illegible] 2, 3

GERALD LEDFORD

Debate, 1, 2, 3, 4, Co-Capt. 2, 3, Captain 4; Key Club, 2, 3, 4; Student Gov't., 2, 3, 4, National Honor Society, 3, 4; German Honor Society, 3, Band, 1; "It's Academic" Team Captain, 4; Delegate to Va. Boys State, 3; Letter of Commendation

CARL LEE

Bridge Club, 2, 3

LINDA LEE

D.E. Club, 4

DAVID LEES

Class President, 1; Math Club; H.R.; Astronomy Club; Rifle Club; Capt. of Math Team

DAVID LEFLER

Spanish, 2; Pep Club, 1

PATRICIA LEGROS

Spanish Club; Pep Club, 1; Majorettes, 2; V.O.T. Club, 4; Sweetheart Court, 3

KEN LISBETH

Intramurals Wrestling

MARIE LOKITIS

Pep Club; F.T.A.; Choir; I.R.C.; German Honor Society; National Honor Society

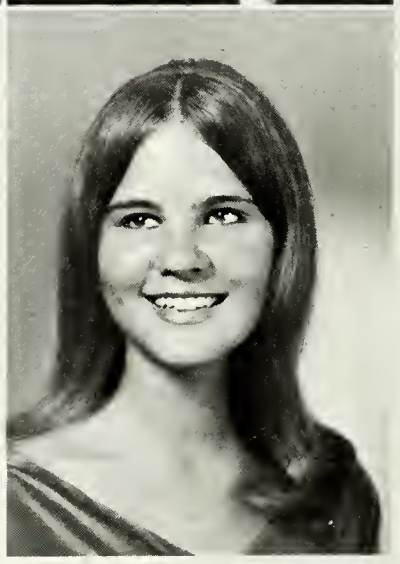

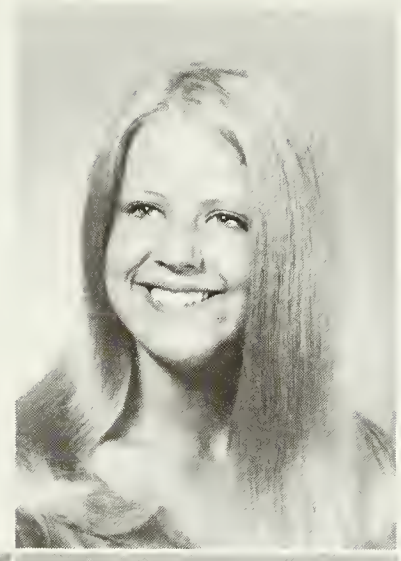
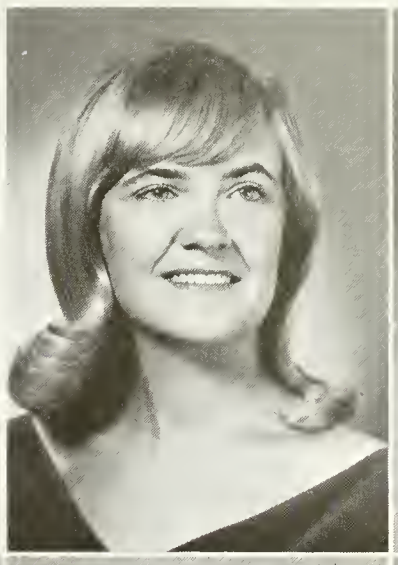

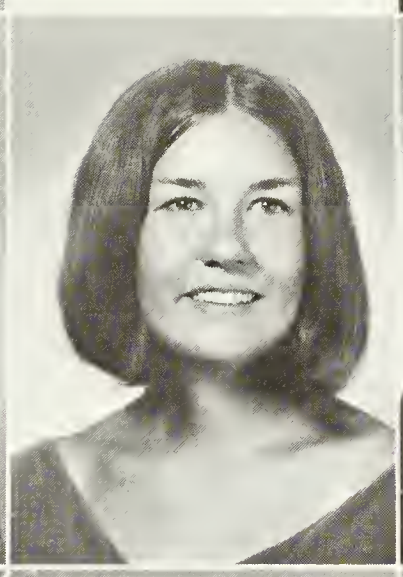
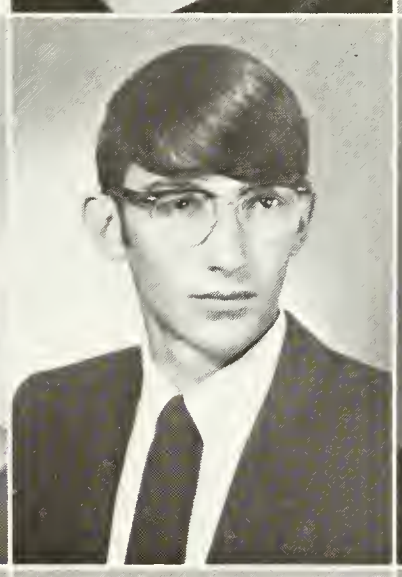
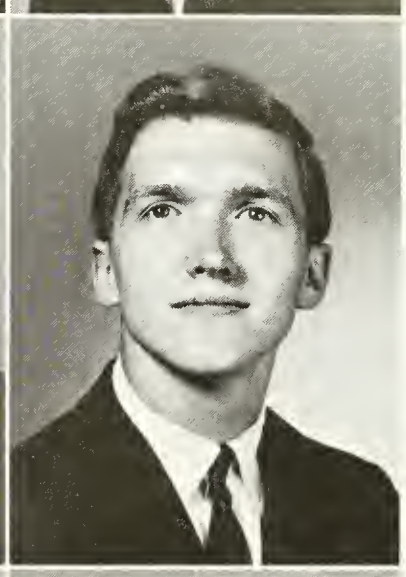

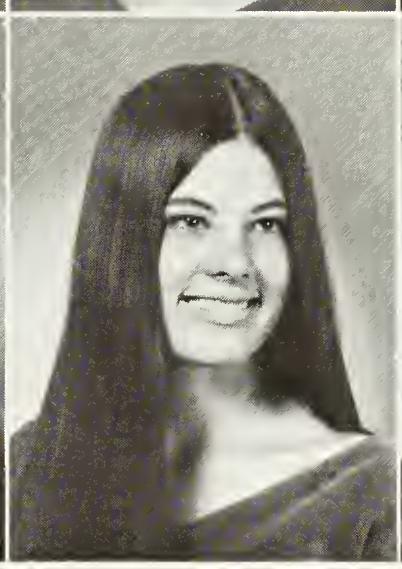

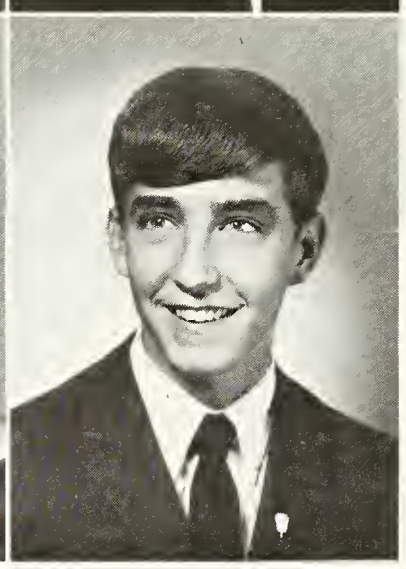

BECKY LONG

DAVID LONSDALE

Football, 1; Basketball, 1; German Club, 2; Tennis, 3; Track, 4

SANDY LOREY

Class Historian, 1; Tri-Hi-Y, 1, 2, 3, 4; Newspaper Staff, 1; Student Gov't., 2, 3, 4, Secretary of House 3; Keyettes, 1, 2, 3, 4, Vice Pres. 2, Treas. 3, Historian 4; National Honor Society, 3, 4; Drill Team, 2, 3, 4; Sec. 2, Co-Capt. 3, Capt. 4

PATRICIA LUCID

Drill Team, 2, 3; Yearbook, 2, 3; Tri-Hi-Y, 3, 4, Chaplain 4; D.E.C.A., 4; Prom Committee, 3; Stage Crew, 2, 3

BARBARA LUCK

Art Guild, 1, 2, 3; H.R.; School Paper, 3

PAT LUNDSTROM

BEVERLY LYNES

JACQUIE MACINTIRE

Keyettes, 2, 3, 4, Parliamentarian 4; Drill Team, 2, 3, 4, Historian 4; H.R., 4; Pep Club, 2; German Club, 2; German Honor Society, Vice Pres. 3; Yearbook, 4; Senate, 3; Senior Councilman, 4

KATHY MAFFETT

Drill Team

MARIA MARAHRENS

Drill Team, 1; S.C.A., 1; World Events Club, 1; F.T.A., 1; F.H.A., 2; French Honor Society, 2, 3, 4, Pres. 3, 4; Senate, 4; Keyettes, 3, 4; I.R.C., 3, 4, Vice Pres. 4; National Honor Society, 3, 4; Thespians, 4; "It's Academic" Team Coach, 4

GEORGE MARINE

MARSHA MARTIN

French Honor Society, 3, 4; French Club, 2; Pep Club, 2; Band, 1, 2, 3, 4; F.T.A., 4; National Honor Society, 4; I.R.C., 4, Band Council, 4

ROBERT L. MEARS

National Honor Society; Thespian; Debate, 2, 3, 4; Key Club, 2, 3, 4; Band, 1, 2, 3, 4; President of Student Gov't., 4; Principal's Student Advisory Committee

EDWARD MELLOTT

German Club; Russian Club; Chess Club

ROBERT MERCER

Rifle Team, 2, 4; Track Team, 3, 4; Hi-Y, 3, 4; National Honor Society, 3, 4; Lab Assistant, 4

STAN METZGER

Football, 1, 2, 3, 4; Basketball, 1, 2, 3, Mgr. 2, 3; Track; Band; Office Aide; H.R., 1, 2; Varsity Club

MICHAEL MIELE

Medical Careers Club, 1; Wrestling, 2, 3; Pep Club, 2; Science Club, 2; Key Club, 2, 3, 4; Student Gov't., 3, 4; Science Club Treas., 3; National Honor Society, 3, 4, Pres. 4; German Honor Society, 3, 4

MARY JANE MILLIGAN

Choir, 1, 4; Speech and Forensics Club, 2, 3; I.R.C., 4; Folksinging Club, 2, 3; Swimming, 1, 2, 3, 4; Junior Class Paper, 3

EDWARD MINKEL

Varsity Track, 2

DOUG MITCHELL

Latin Club, 1, 2, Pres. 3; Red Cross Club, 1, 2, 3; Basketball, 1, 2, 3, 4; Varsity Club, 2, 3; Forensics Club, 1; Newspaper, 1; Madrigals, 4; Honor Council, 3

JUDITH MITCHELL

Library Aide, 3; Guidance Aide, 4; Home Ec Club, 1; Band, 1, 2, 3

NANCY MITTON

Pep Club, 1; Tri-Hi-Y, 1, 2, 3; French Club, 1, 2; I.R.C., 3; Thespians, 3; Prom Committee, 3

DENISE D. MONEY

Swim Team, 1; Beta Club, 1; Newspaper, 1; Pep Club, 2; National Honor Society, 2, 3; French N.H.S., 2, 3

MARK MONSON

Band, 2, 3, 4; Spanish, 3

MARY LEE MOORE

Spanish Club, 1; Volleyball, 1; Pep Club, 2; F.T.A., 3, 4; F.H.A., 3, 4; Bake Sale Committee Chairman, 4

DEAN MOREHOUSE

Spanish Club, 1; Science Club, 1; Football, 1; Stamp Club, 1; Track, 1; Civic Association, 2, 3, 4

PAM MOREN

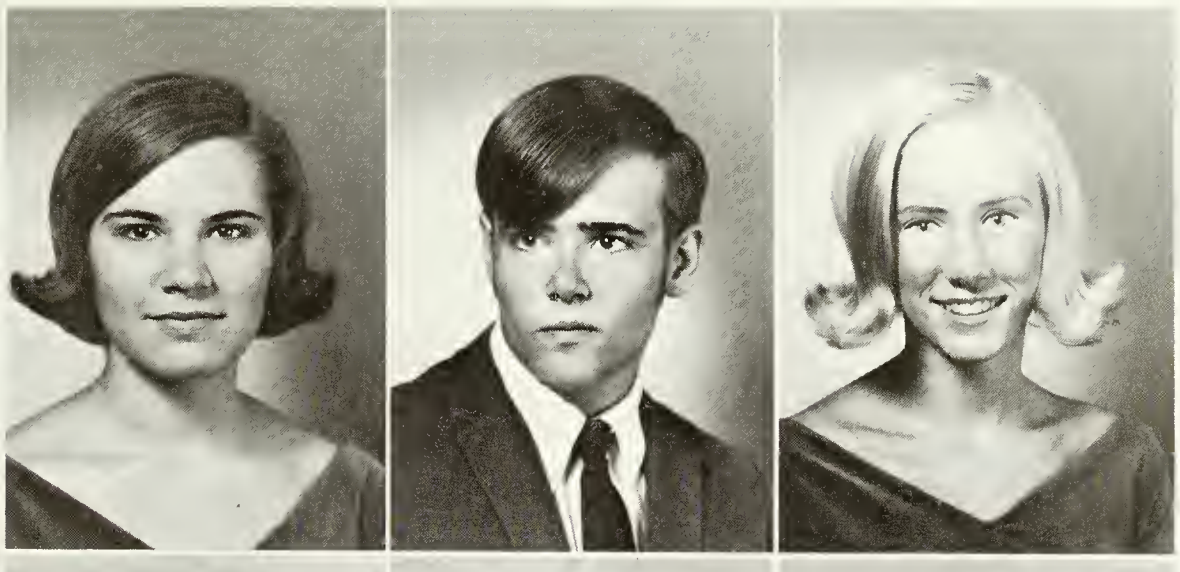
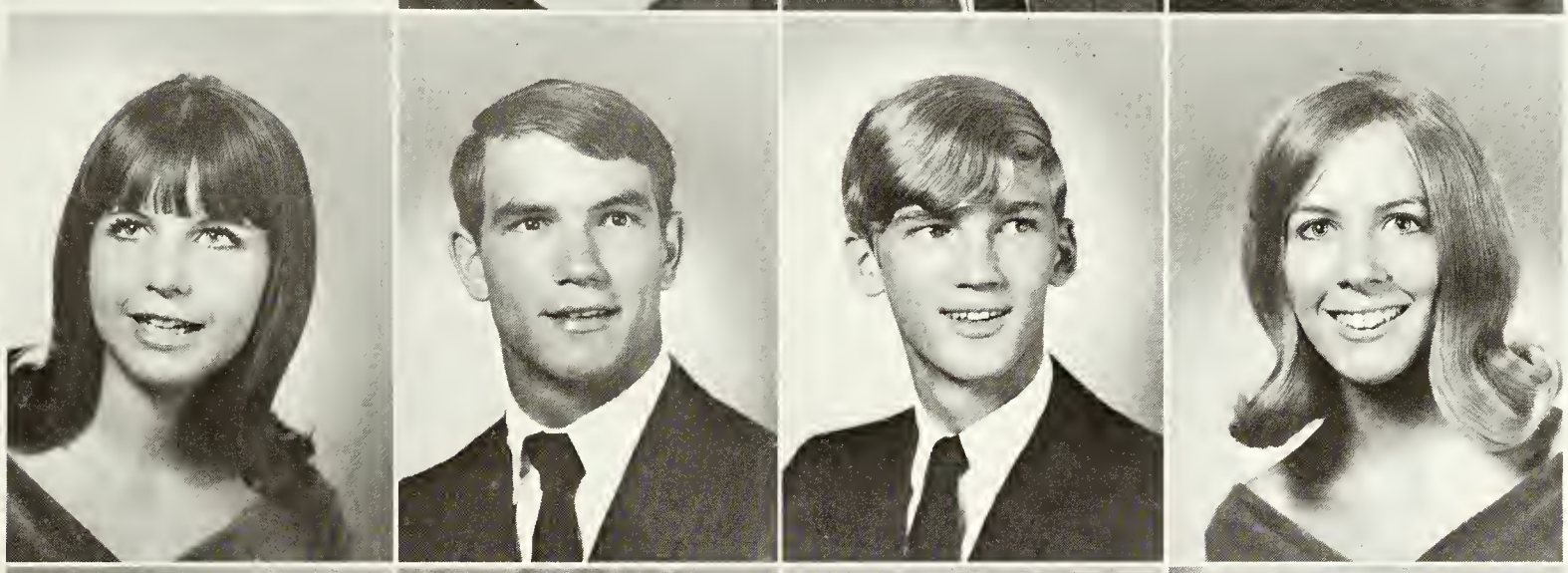

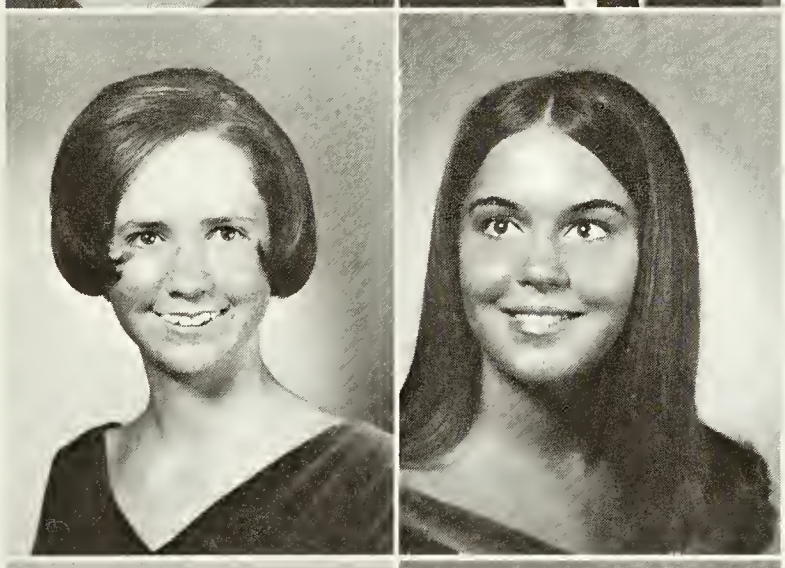

KRISTINA MORLEY

French Honor Society; Stage Crew; I.R.C.

CHERYL MORRIS

Folk Club, 2; Student Council, 2, 4; Newspaper, 1; Drill Team, 2; German Honor Society, 3; Thespians, 4; National Honor Society, 4; Yearbook Staff, 3; "The Reluctant Debutante", 4; I.R.C., 4; Latin Club, 3

DEBORAH MOSS

Spanish Club, 2; F.H.A., 2, 3; F.T.A., 3, 4, Pres. 4; Keyettes, 4; Interservice Council, 4; National Honor Society, 4; Library Aide, 3

PATRICIA A. MULLEN

F.H.A., 2, 3, 4; Spartan Tri-Hi-Y, 3, 4; H.R., 4; I.R.C., 3

SUSAN MULLINS

French Club, 2, 3; J.V. Softball, 2; Latin Club, 3; Varsity Softball, 3; French Honor Society, 3, 4; Bakesale Comm., 4

MIKE MUNDIE

Freshman Basketball, 1; Varsity Basketball, 2; Varsity Football, 3, 4

KENNETH E. MURPHY

Social Comm., 1, 2; Soph. Class Pres., 2; Baseball, 1, 2; Spartan Hi-Y, 3, 4

MARILYN McAVOY

Student Gov't., 1; Spartan Tri-Hi-Y, 2, 3, 4, V. Pres., 3, 4; Spartan Speech Society, 3; Interservice Council, 4; Senate, 3; Senior Class Senator, 4; Varsity Cheerleader, 4, Co-Capt., 4; Homecoming Attendant, 1, 2, 3, 4, Queen 4

DEBI McCHRISTIAN

French Club, 1, 2; I.R.C., 3

WALLACE McCLANAHAN

J.V. Basketball; J.V. Wrestling

JOE McCLUSKEY

Thespians, 1, 2, 3, 4, V. Pres. 3, Treas. 4; Class Council, 1, 2; Yearbook Business Staff, 2; W.S. Hi-Y, 3, 4

ELAINE McCORMICK

Pep Club; V.O.T., 4

KELLY McCUNNIFF

Student Gov't., 1, 3; Soph. Senator, 2; Senate, 2; Newspaper, 2, 3; Yearbook, 2; I.R.C., 3, 4; Keyettes, 4; Junior Cheerleader, 3; Sec. of School Safety, 4

SUSAN McDERMOTT

Student Gov't., 1; Student Council, 1, 2, 4; Tri-Hi-Y, 2; Varsity Cheerleader, 3, 4, Capt. 4

STEPHANIE McFADDEN

Ski Club, 1; Chorus, 2; F.H.A., 4; Swim Club, 4; A Capella Choir, 4; Winter Sports Club, 4

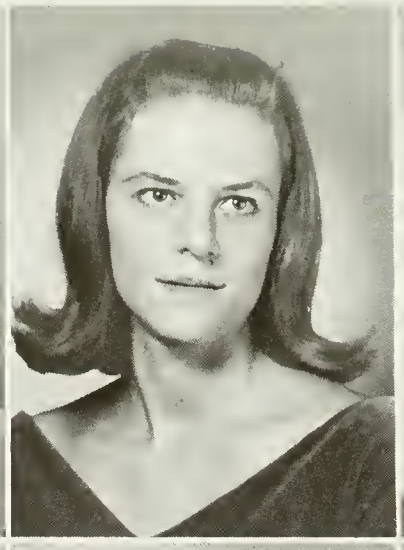

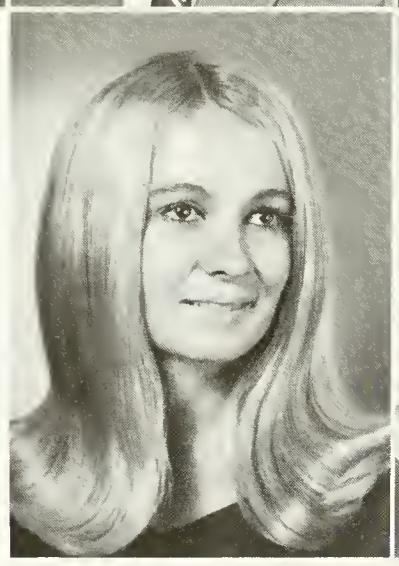

MARGARET MCGRANN

Latin Club 1, 2, 3; F.A.L.C.A. 3; F.H.A. 3; Rifle Club 3; Student Gov't 1; Chorus 1; Intramurals 1

ROBERT MCGUINNESS

Science Club 1; Rocket Club 1; Art Lab Assistant 4; Astronomy Club 4

MERCEDES MCKENZIE

Art Club 1; Home Ec. Club 1; Intramurals 1; Drill Team 2, 3, 4; Tri-Hi-Y 3, 4; H.R. 3, 4; National Honor Society 4; Yearbook Staff 2, 3; Prom Decorations 3

MARSHA MCKEON

Dance Club 1; Drama 1; Class Treas. 3, 4; Social Committee 2

JOAN MCMULLEN

Cheerleader 2; Newspaper 2; Drama Club 2; Class Sec. 3; Class Historian 4; H.R. 4; Thespians 3, 4; Sec. 4; I.R.C.

DIANE MCRAE

Pep Club; Drill Team; Jr. Prom Comm. 3; French Club 1

MARY NEESE

Intramurals 1, 2, 3, 4; A cappella Chorus; Basketball manager; I.R.C.

NANCY NEHRT

Library 1; Future Nurses 2; French Honor Society 3, 4; Jr. Prom Comm. 3

KATHY NELSON

NANCY JANE NICKLES

Hockey Team 1; Student Council 1; Varsity Hockey Team 2, 3; F.H.A. 2; Folk and Guitar 2

CHARLES NORRIS

Boys Chorus 1; Wrestling 1; Library Staff 1; Rifle Team 1; Yearbook Staff 1, 4; French Club 2; Folk Singing Club 2; American Field Service 3; French Club 3; Chess Club 3; Glee Club 3; Astronomy Club 4; Audio Visual Club 4; Library Aide 4; Explorers

MIKE O'BRIEN

Band; V. Pres. of Band; Wrestling; Football 1

SUSAN ODOM

Social Comm. Chairman 2; Student Gov't 2, 3, 4; W.S. Tri-Hi-Y, Sec. 4; Drill Team, Treas. 4; Sweetheart Court, Maid of Honor; Senior Rep. 4

DONNA OHR

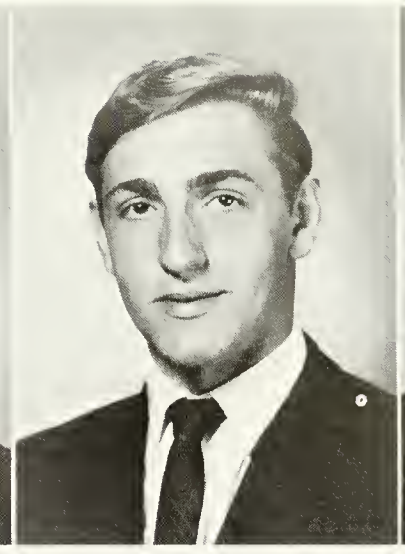
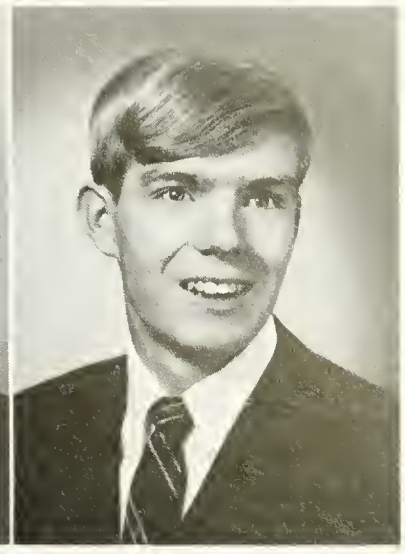

WILLIAM OLIN

Band 1, 2, 3; J.V. Wrestling 2

CHRIS O'NEIL

GARY O'NEILL

Cross Country 1; Wrestling; Hi-Y 2, Football 3

LAMONT ORNDORFF

WALTER O'SHELL

CAROL PANNETON

Drill Team 4; French Honor Society 4; French Club 2; V. Pres. of French C. 3, Basketball 2, 3, Softball 2, 3; Swim Team 4; Tennis Team 1; Archery Team 1; Pep Club 3; Library Aide 1; Hockey 1

RICHARD PARISH

Latin Club 1; Winter Sports Club 2; Swim Club; Track; Basketball; J.V. Football; Wrestling

LIBBY PARKER

Symposium 1; F.T.A. 2; Pep Club 2, 3; Latin Club, Sec. 2; Keyettes 2, 3, 4; Sec. of School Spirit 3, 4; Madrigals 3, 4; Concert Choir 3, 4; Choir Pres. 4; Fairfax Pres. of Keyettes 4; Senior Class Ways and Means Chairman 4

LINDA PARKS

F.T.A. 2, 3, 4; Treas. 4; Band 2, 4; Band Council 4; F.H.A. 4

FRANK PAUL

Science Club; Intramural Basketball

KIM PETERSEN

Football 1, 2, 3; Track 1, 2

DARLENE PEVERILL

JAN PFALZGRAF

WS. Tri-Hi-Y; J.V. Softball; Basketball; H.R. 1, 2; Class Council 3, 4; Homecoming Court 2, 3, 4.

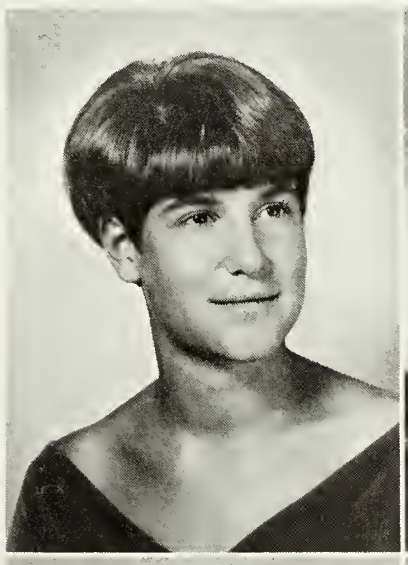
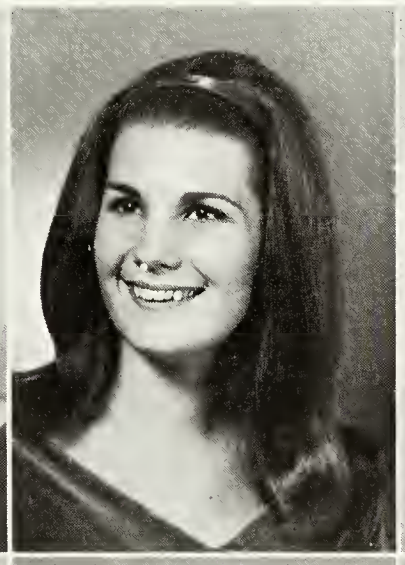

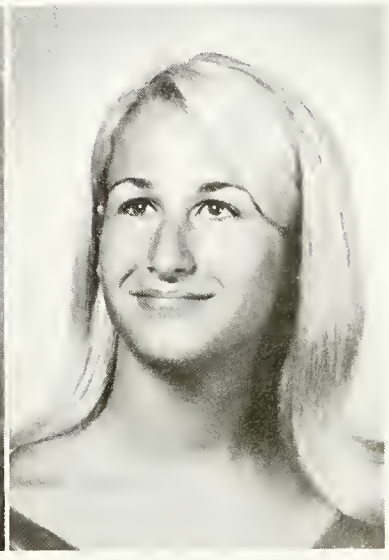

PAMELA PHILLIPS

Junior Honor Society, 1; National Honor Society, 4; French Club, 4, Sec. 4; Drama Club, 4; I.R.C., 4

MARC POOLE

CHARLES PRAUSA

Winter Sports Club; Spartan Hi-Y; Wrestling; Track; National Honor Society; Football

WILLIAM PREBLE

Varsity Wrestling Manager, 2; Track, 2, 3

ANNA PUFFENBERGER

National Honor Society ,V. Pres., 4; Keyettes; French Honor Society, Sec. 4; Editor of "The Oracle", 4; Varsity Hockey, 2, 3, 4, Co-Capt. 4

JUDI QUIGLEY

Thespians, 2, 3; Drill Team, 2, 3, 4; Newspaper, 2; "Out of the Frying Pan", 2; Costume Chairman, 3; "Our Town", 2

BILL RABUNG

Spanish Club; Pep Band; Symphonic Band; Band Council; Track; Cross Country

DALE N. RACHMELER

Track, 2, 3; French Honor Society, 2, 3, 4; National Honor Society, 3, 4; Senior Activity Chairman, 4

STEVEN D. RAISCH

Intramural Basketball; H.R.; School Play

PEGGY RANDS

German Club, 1; Medical Club, 3

E. TRACY RASCO

German Club; Track Team; Intramurals

ROBERT E. RAY

Newspaper, Co-Editor, 1; Science Club, 4; Math Team, 4

KEN REDFERN

DEBORAH REECE

Drill Team, 1, 2

CHRISTIAN REINHARDT

DENISE RENIRIE

Chorus, 1; Soph. Class Treas, 2; Track, 3

DEBBIE L. REYNOLDS

Honor Role, 1

VIRGINIA CAROL RIGGS

GEORGE RIVERS

Rocket Club, 1; Science Fair; French Honor Society; National Honor Society

ARTHUR ROACH

Track, 1; Drama Club, 3

LINDA C. ROBERTSON

Pep Club; Guidance Aide; Office Aide

LYNNE A. ROBERTSON

Spanish Club; A.D.P. Assistant

BETTY ROBINSON

Intramurals; Spanish Club; Basketball, 1

DEBORAH ROGERS

F.T.A.; F.H.A.; Drama Club; Spartan Saddle and Spur; Winter Sports Club; I.R.C.

MARY L. ROJ

Play, 1; Latin Club, 1; F.H.A., 2, 3, 4; Spanish Club, 2; Senate, 4

DALE L. ROWELL

Choir, 1, 2; J.V. Basketball, 2; Varsity Basketball, 3; Letterman Club, 3; Track, 2

DEVON D. RUFFNER

Art Guild, 1, 2, 3; Riding Club, 3; D.E. Club, 4

JEFFREY A. RUNKLE

V.O.T., 4

DAVID RUSSELL

Football, 2, 3; Wrestling, 2, 3; Track, 3; German Club, 2

JOHN RUSSELL

National Honor Society, 4; Key Club, 3, 4; Debate, 2, 3, 4; Letter of Commendation

WAYNE F. RUSSELL

German Club, 1, 2; German Honor Society, 3, 4

PATRICIA RYAN

H.R., 1; F.H.A., 1

PATRICIA A. SALLADE

Spartan Tri-Hi-Y, 4

JON SANDY

WILLIAM SARGEANT

Concert Band; Concert Choir; Madrigals; D.E.

RUSTY SAUNDERS

DAVE SAVAGE

CHRISTINE SAXBY

Winter Sports Club, 4; Pep Club, 3; Senate, 4; Library Aide, 1, 3, 4; French Club, 3, 4; F.T.A., 3, 4, V.P. 4; Guidance Aide, 2; Intramurals, 2

KIMBERLY SAXON

Jr. Prom Comm., 2; Sr. Prom Comm., 3; Pep Club, 1; Spanish Club, 3; Creative Writing Club, 3; Sr. Class Float, 4

RICHARD SCHEBLIK

French Honor Society, 2, 3, 4; Speaker of the House, 4; Key Club, 4

BILL SCHMIDLE

DAVID J. SCHOBELOCK

Track, 1, 3, 4; Wrestling, 2, 3; Cross Country, 2; H.R., 2, 4; Student Gov't., 2

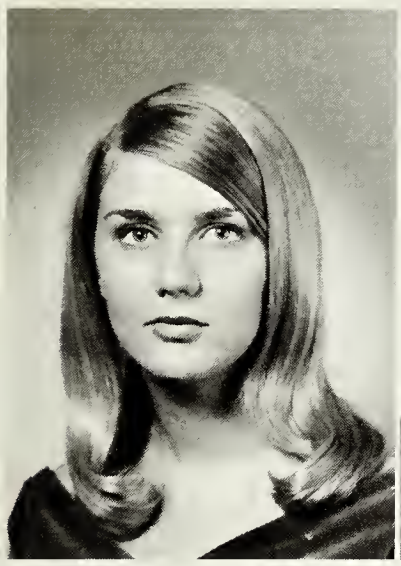
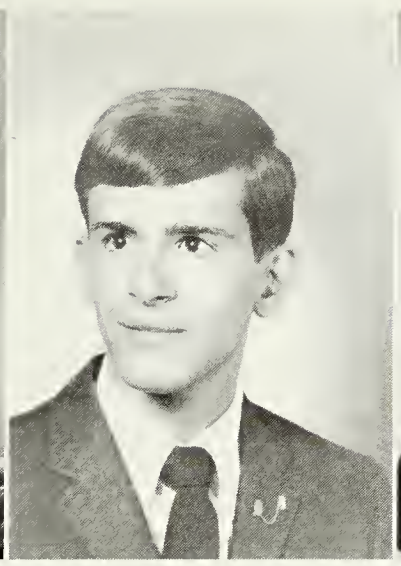

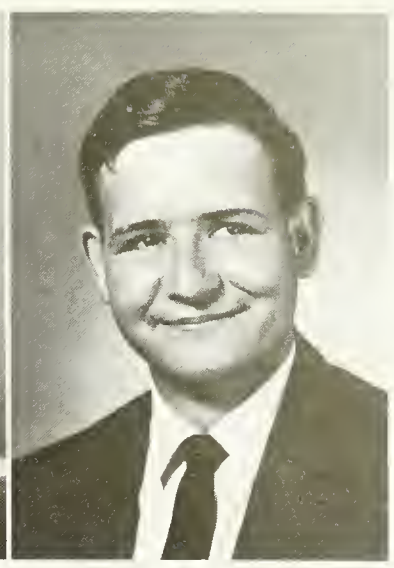

ELLEN SCHUKNECHT

H.R., 1, 3; Tri-Hi-Y, 3; Jr. Ring Dance Comm., 3

RALPH SCICHILONE

Spartan Hi-Y, 4; Spanish Club, 2, 3, Historian 2

CHRISTINE SCREEN

Spanish Club, 2, 3, 4, V. Pres. 2, Pres. 3; H.R., 4; Thespians, 2, 3, 4, Treas. 3, Pres. 4; W.S. Tri-Hi-Y, 3, 4; I.R.C., 3

SHERYL SHAFER

DALE SHEADS

Chess Club; French Club; National Honor Society

BARBARA SHER

Costumes for "Cheaper By The Dozen"; Intramurals, 1; F.H.A., 2, 3, 4; Co-Chairman Sr. Bulletin Board, 4; Sr. Class Council, 4; Senior Prom Comm.

JEFFREY SHUPE

Intramurals; Latin Club

CELIA SINGHAS

Pep Club, 1; Spanish Honor Society, 2, 3, 4, Sec. 4; Oracle, 2, 3; Va. Girls State, 3; National Honor Society, 3, 4

STEVEN SMITH

GERALD SNAPP

J.V. Football, 1, 2; Basketball, 1; Spanish Club, 3

RODNEY SORENSEN

MINDY SOTOMAYOR

H.R., 1; Volleyball Capt., 1; Tennis Capt., 2; Chorus, 3; Softball, 1, 2; Soccer, 1, 2; D.E., 4

DOUG SPARKS

JAMES SPARLING

Latin Club, 2; Varsity Basketball, 2, 3, 4; Varsity Baseball, 2, 3, 4; Spartan Hi-Y, 3, 4; Varsity Club, 3, 4; Class Council, 4; All District 2nd Base, 3

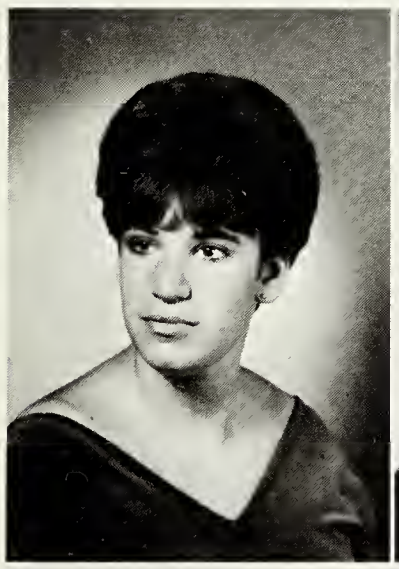

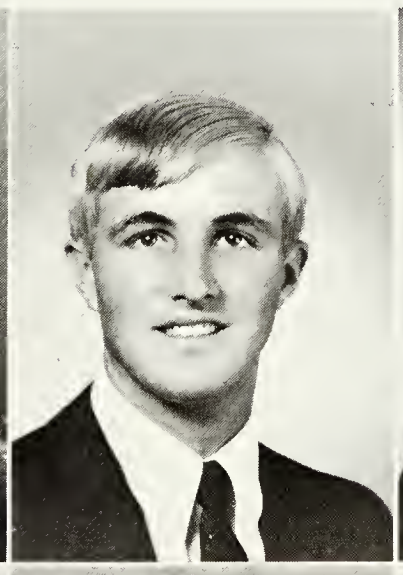

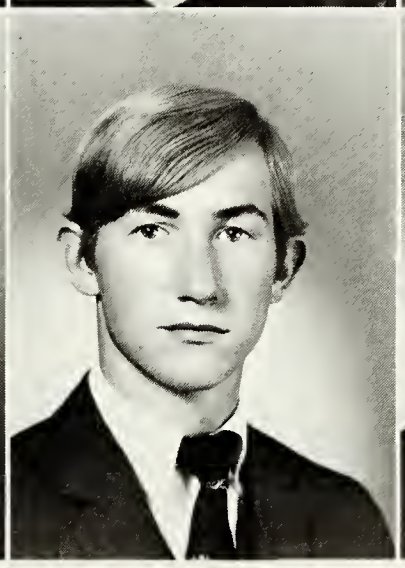
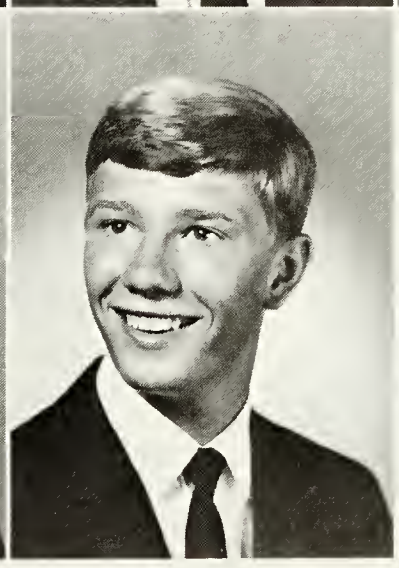

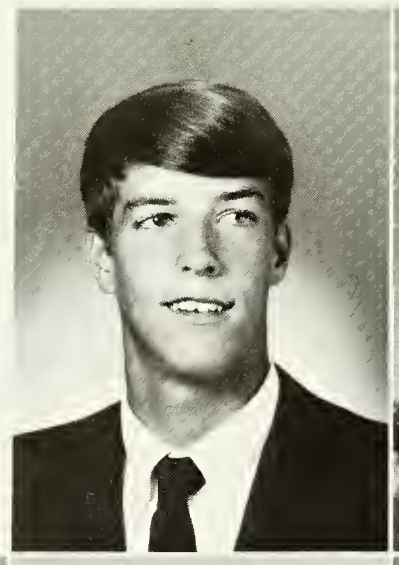

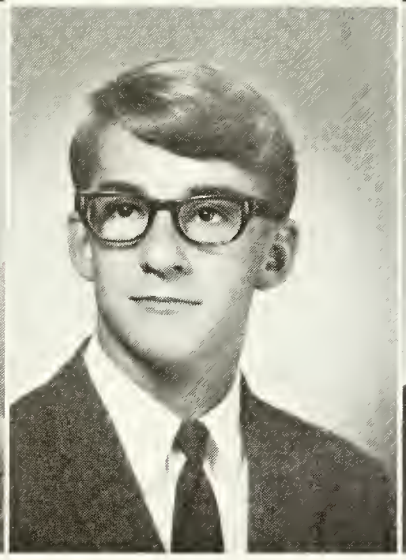
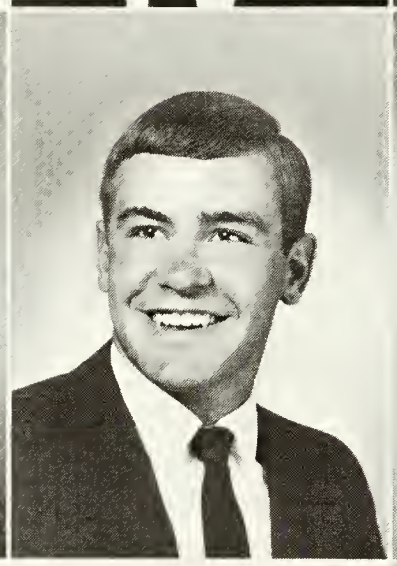
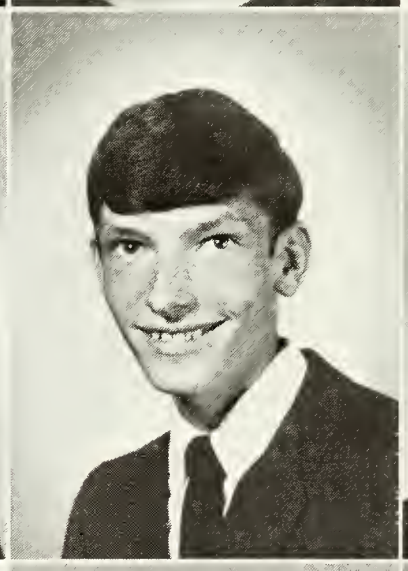
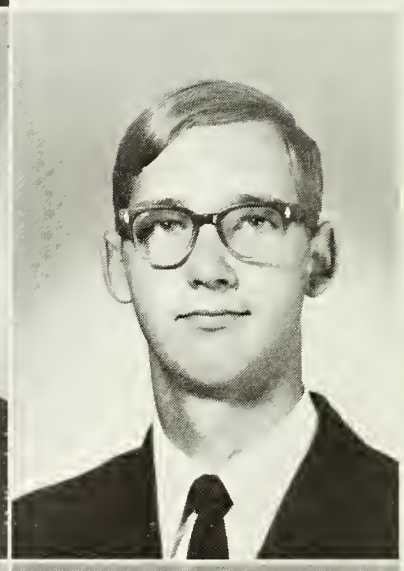

NANCY SPETTEL

National Honor Society, 3, 4; Keyettes, 2, 3, 4; Student Gov't., 1, 2, 3, Treasurer 3; "It's Academic" 4; French Honor Society, 3, 4; National Merit Semi-Finalist

KATHY STAFFORD

Keyettes, 2, 3, Pres. 4; Yearbook; Student Gov't., Parliamentarian 2, Secretary 3; National Honor Society; Girls State Delegate 3

DOUG STANLEY

Electronics Club

STEVEN STARK

J.V. Baseball; Varsity Baseball; Spanish Club; Spartan Hi-Y

DAVID STEVENS

Varsity Football, 3, 4, Co-Capt. 4; Varsity Club; Fellowship of Christian Athletes; Student Gov't., 4; Swim Club, 4

SUZANNE STEWART

F.H.A., 2; Ticket Comm. 2; Debate Team, 4; Drama Club, 4; Cast in the "Reluctant Debutant", 4

RONALD STOOPS

Student Gov't., 1, 2; Key Club, 1, 2, 3, 4; Baseball, 1; Cabinet, 2, 4; German Club, 1, 2, 3; Basketball, 1, 2; Cross Country, 1, 2; Track 2, 3; Wrestling, 1, 2

LINDA STRIDER

Chess Club, 1; Class Council, 2; H.R., 2, 3; Drill Team, 3; Tri-Hi-Y, 2, 3, 4; Sr. Class Senator, 4; Debate Club, 4; National Honor Society, 3, 4; Girls State Alternate, 3

SANDRA SWOBODA

Intramurals, 1, 2; D.E. Club

MARYELLEN SWALM

Spanish Club, 1, 2, 3, 4, Treas. 2, 4; Emory Club, 3; Choir, 3; Props Fall Play, 3

GREG SWEETLAND

All Regional Band, 1; Band, 1, 2, 3; Newspaper, 1; Varsity Golf, 1, 2, 3, 4; Varsity Club, 3, 4; Latin Club, 2; Key Club, 2, 3, 4, Sec. 4; National Honor Society, 3, 4

DIANE TAYLOR

H.R.; Art Club; D.E. Club

DAVID TAYLOR

Wrestling

MARY TESH

F.H.A., 2, 3; G.A.A., 1; Spanish Club, 1; Office Aide

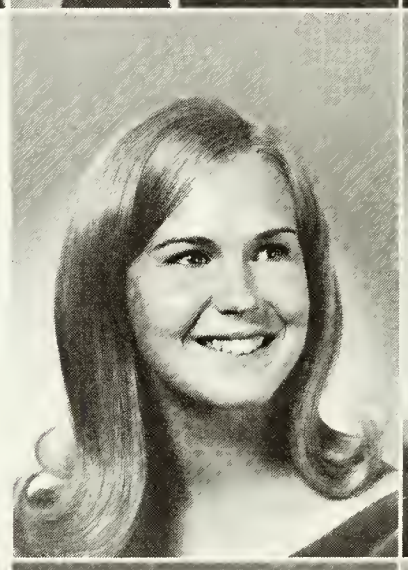
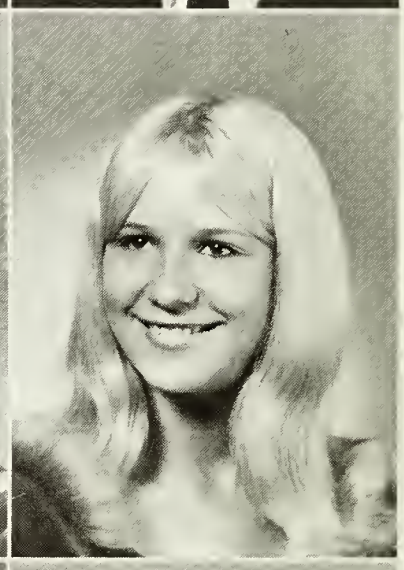
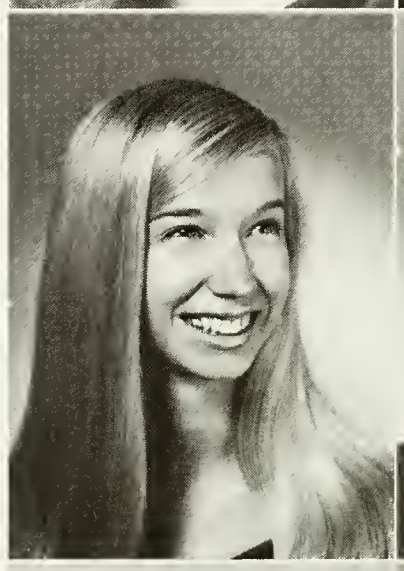
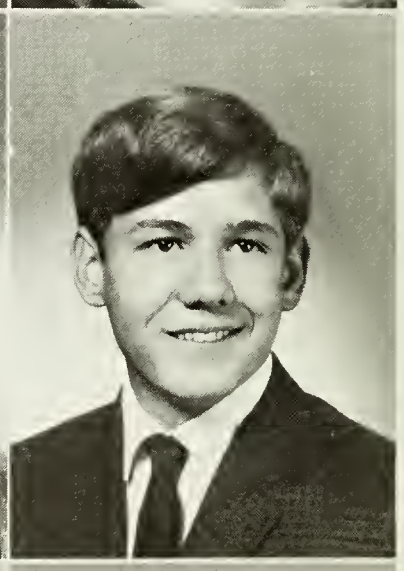

ANITA THACKER

JOHN THOMPSON

LINDA THRALL

Drill Team, 3, 4, Co-Capt. 4; Class Council, 3; F.N.A., 1; Social Comm., 2

HOWARD TICE

Key Club; German Honor Society; Oracle; H.R.

MARY ELLEN TINSLEY

F.N.A., 1; Yearbook, 2; W.S. Tri-Hi-Y, 2, 3, 4; I.R.C., 4

JANET TRIMMER

Leadership Training; V.O.T.

DEBBIE TROTTER

Pep Club, 1, 2; Pep Band, 1, 2; Marching Band, 1, 2

KAREN J. TURNER

H.R., 1, 2; Art Editor of Newspaper, 2; French Honor Society, 3, 4; I.R.C., 4; Pep Club, 2

CHARLES TYLER

Football, 1; Basketball, 1; Baseball, 1; Football Manager, 2

DONALD UNGER

DONALD VARNADORE

CINDI VELLA

DONNA VICE

Spanish Club, 1, 2, 3; Home Ec Club, 1, 2; H.R., 1; Saddle and Spur, 3; A Capella Choir, 2; Pep Club, 1; Spartan Tri-Hi-Y, 4

LAHUNA VIETH

Pep Club, 1; Home Ec Club, 1; Softball, 1; Jr. Council, 3; Jr. Prom Comm., 3; Jr. Class Cards, 3

STEPHEN VISKOCHIL

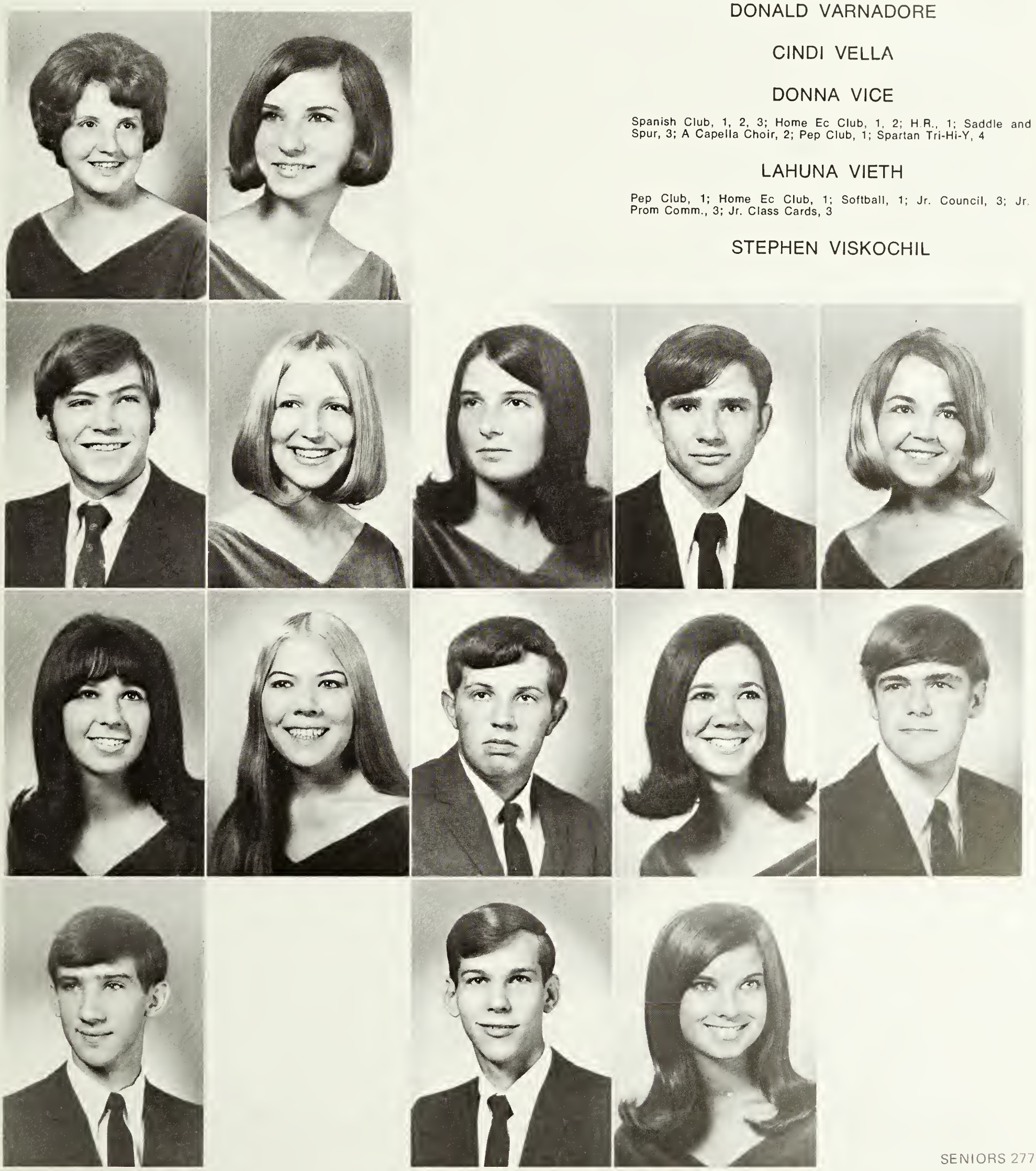

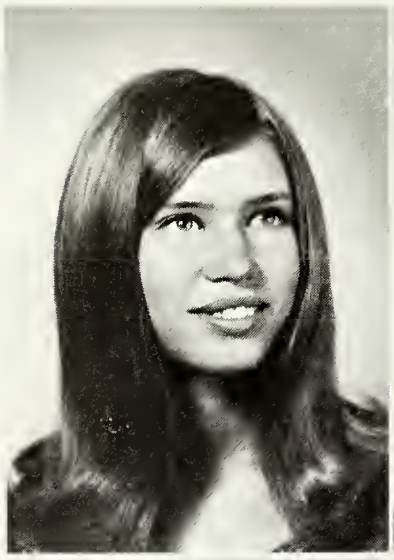

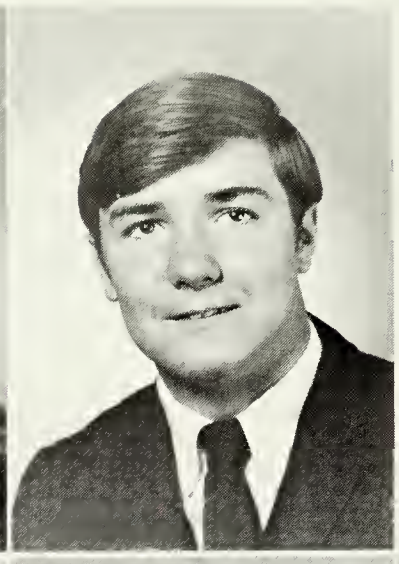

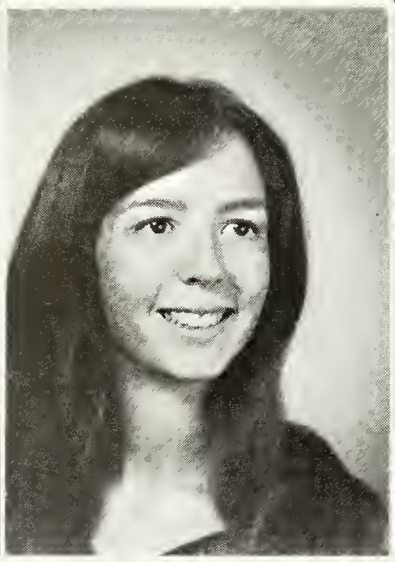

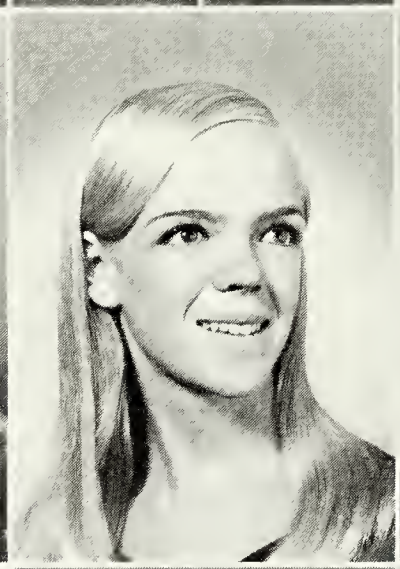

JERRY VOGT

VERONICA VRABEL

Art Club, 2; G.A.A., 1, 2

BETTY WARD

Pep Club; Drill Team, 2, 3, 4; I.R.C.; Jr. Prom Comm.

CAROL A. WARD

Art Guild, 1; Tri-Hi-Y, 2, 3, 4; Interservice Council, 3, 4; H.R., 3, 4; Class Council, 3, 4; National Honor Society; French Honor Society; Drill Team, 2, 3, 4, Treas. 3; Sec. 4; Girls Track Team

EMILY A. WARNOCK

Baton Corps, 1, 3, 4, Co-Capt. 4; Band, 1; Pep Club, 1; Dance Club, 2; Spanish Honor Society, 3; Thespians, 4; Tri-Hi-Y, 4; National Honor Society, 4

TIM WATSON

Frosh Football, 1; Varsity Football, 2, 3, 4; H.R., 1

KATHY WEBER

Chair. H.R. Office Aide

JOHN WEBSTER

National Honor Society; Science Club Pres.; Boys State Delegate; Science Scholarship; French Honor Society

GREG WEEKES

I.R.C.

STEPHEN WEINGARTNER

Frosh Class Treas., 1; Student Gov't., 1, 2; W.S. Hi-Y, 3, 4

DON WEIR

TODD WESTBERG

Spanish Club, 2, 3, 4; I.R.C., 3, 4

BOB WESTERBERG

Cross Country, 1, 2, 3, 4; Basketball, 1, 2, 3, 4; Track, 1, 2, 3

LINDA WESTON

Folk Club, 2; National Honor Society, 3, 4; "It's Academic" Team, 4; Yearbook, 4; National Merit Semi-Finalist, 4

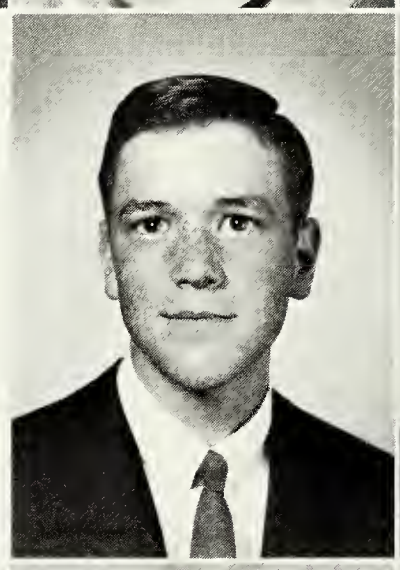

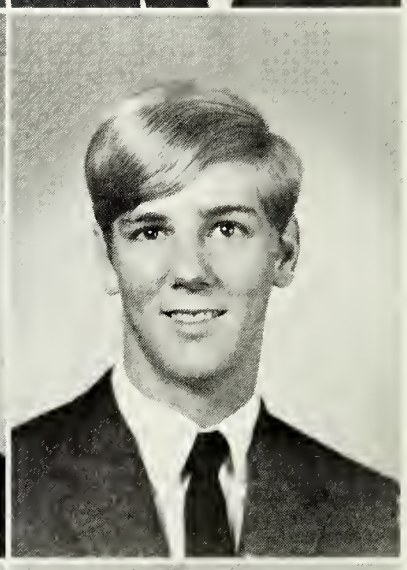

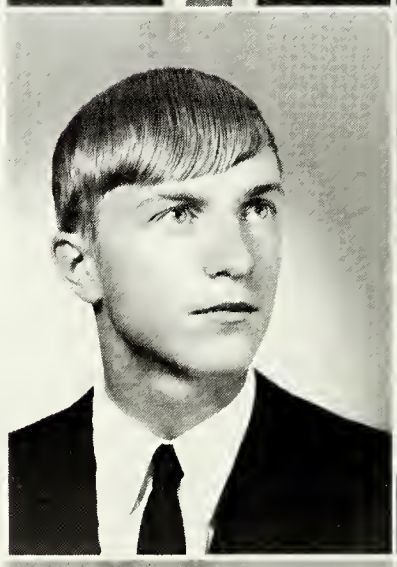

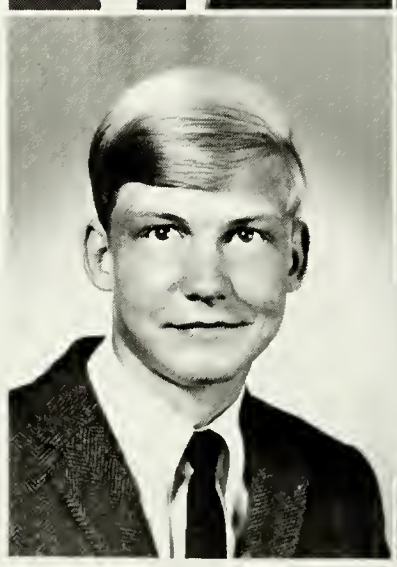

CHRISTINE WHITE

Debate Team; G.A.A.; French Club

JERRY WHITE

GAY LEE WILKES

Pep Club; Social Comm.; National Honor Society, Treas.; Keyettes; Student Gov't., Cabinet, Sec. of Interior; Spanish Honor Society

BETTY WILKINSON

Marching Band; Spanish Club; Band

JERRY WILLIAMS

MARY WILLIAMS

STEPHEN WILLIAMS

TERESA WILLIAMS

Art Guild, 2, 3; Spanish Club, 2, 3; J.V. Basketball, 2

BRETT WILSON

Varsity Football, 2

DENNIS WILSON

Oracle Staff

JACKIE WILSON

MICHAEL WINFREE

PAT WIRTH

French Club, 2, 3; French Honor Society, 2, 3, 4; F.H.A., 2; Medical Club, 3, 4; I.R.C., 3, 4; Keyettes, 3, 4; Interservice Class Council, 4; Cabinet, 4

WANDA WOOTEN

MIKE YOUNG

Varsity Baseball; Varsity Football; Jr. Class Pres.; Key Club; German Honor Society; National Honor Society; Varsity Club

SUSAN ZELDIN

Tri-Hi-Y, 1, 2, 3, 4; Jr. Prom Comm.; Sr. Class Activities; Leader Training Symposium

JAN ZORACK

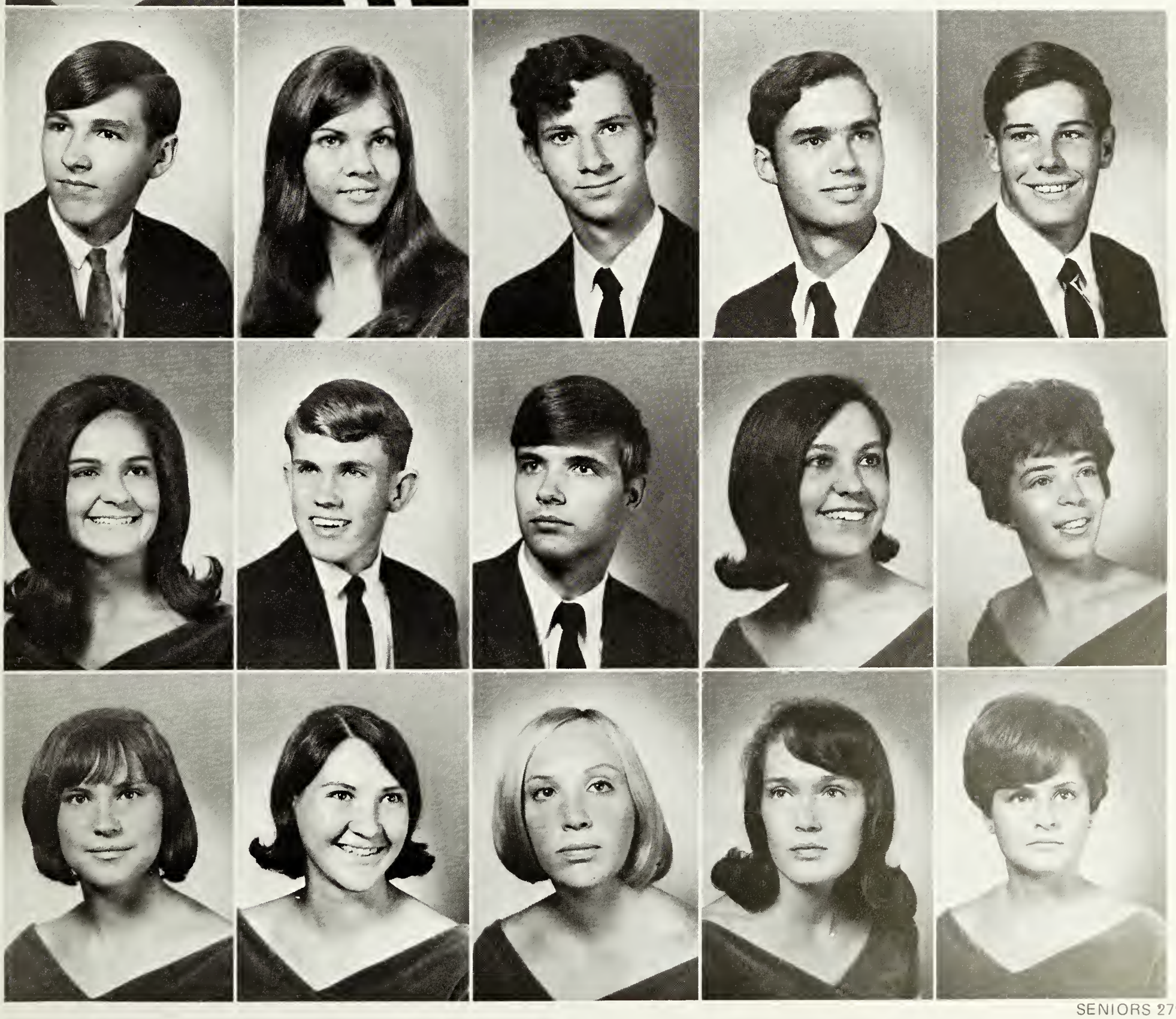

164
00005

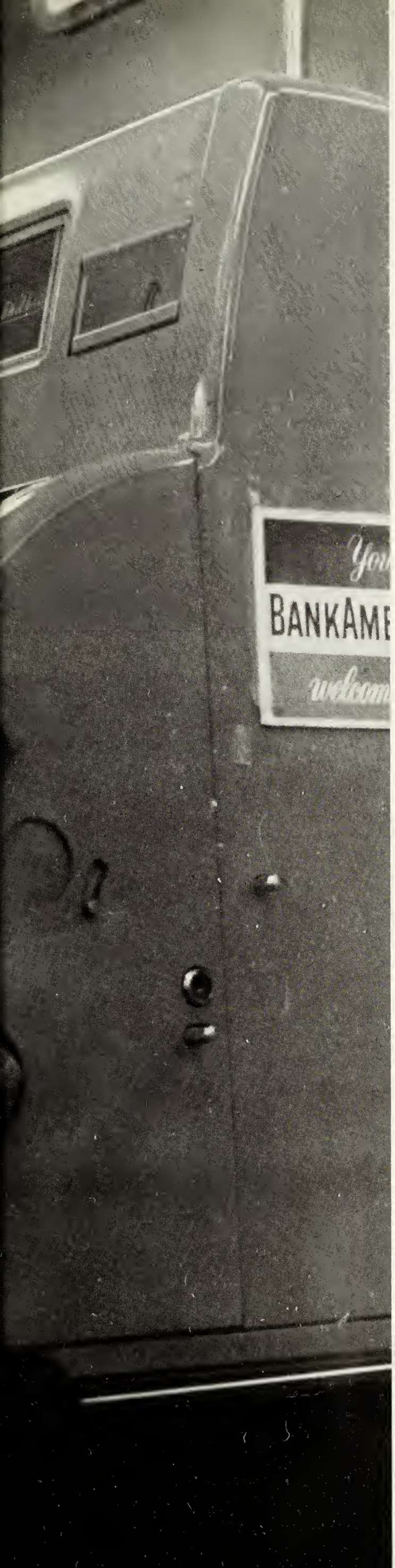

advertisements

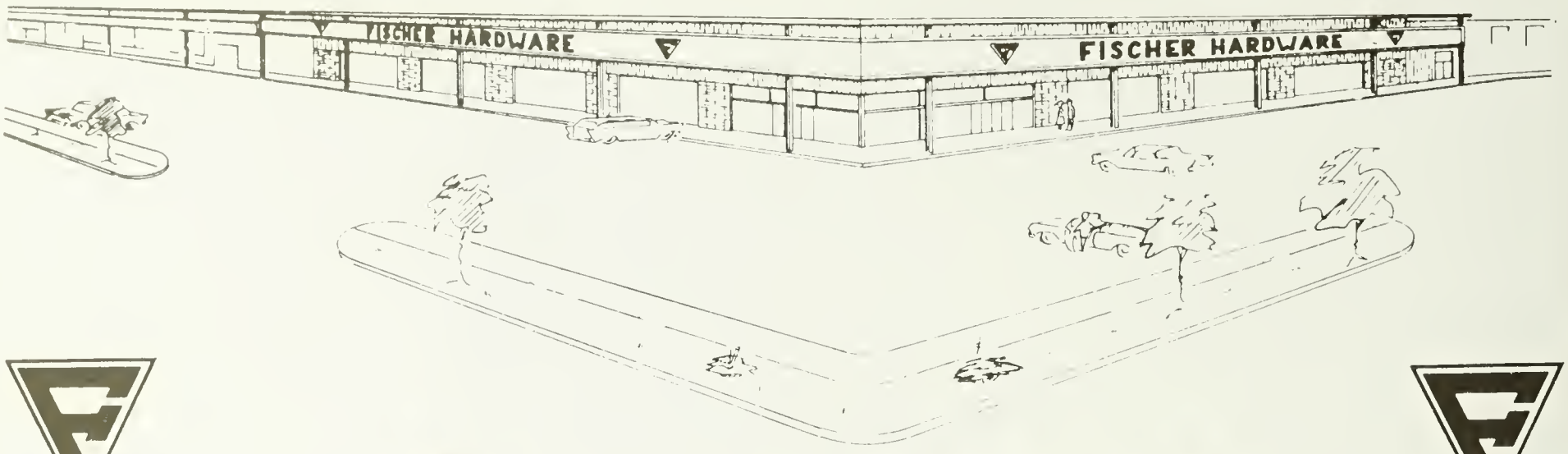

FISCHER'S

BLAND and BRANDON SPRINGFIELD, VA.

451-3700

- HARDWARE
- ELECTRICAL
- TOOLS
- PLUMBING
- PAINT
- WALLPAPER
- LUMBER

SERVICE SHOP
SALES & SERVICE
BIKE & TIRES
LAWN EQUIPMENT
GARDEN EQUIPMENT
MINI BIKES
OUTBOARD MOTORS
CHAIN SAWS
2 & 4 CYCLE ENGINES

- HOUSEWARES
- GIFTS
- FIREPLACE SUPPLIES
- GARDEN SUPPLIES
- PET SUPPLIES
- TOOL RENTAL
- ART SUPPLIES

Bracken Opticians
QUALITY EYEWEAR

THE BRADLICK SHOPPING CENTER
6922-B BRADDOCK ROAD
ANNANDALE, VIRGINIA
PHONE: 256-3500

Esso

Phone 451-5570

OLD KEENE MILL ESSO

Gas, Oil, Tires, Batteries, Accessories
Minor Repair

Don Starr

Springfield, Virginia
8400 Old Keene Mill Road

8428 OLDE KEENE
MILL ROAD
West Springfield,
Virginia 22150
Tel. (703) 451-7515

FASHIONS FOR ALL
YOUNG THINGS!!!

Sportswear by:
H. I. S., John Meyer,
Old Town, Ship'n Shore, Teddi

Dresses by:
Cecil of California, Just-In Jrs., Jami Girl,
Young Elegante,
And many more!!

The Shop That's Where It's Happening!!
Come in and Try on Your Thing!

Cards — Wedding Invitations — Gifts

TREASURE HOUSE OF GIFTS INC.

6402 Springfield Plaza
451-3149 Springfield, Virginia

KING'S PARK SHOPPING CENTER 461-7098

DorRu
FABRICS AND YARNS

8948 BURKE LAKE ROAD
SPRINGFIELD, VA. 22151

MEMBER OF CENTRAL CHARGE
HOURS MON., TUES.,
WED., SAT. 9:30 — 6
THURS., FRI. 9:30 — 9

TUESDAY AND THURSDAY NIGHT
BY APPOINTMENT

TELEPHONES:
451-3776—451-3777

VERN'S Hair Fashions

6827 SPRINGFIELD PLAZA
SPRINGFIELD, VIRGINIA
(NEXT DOOR TO SAFEWAY)

COMPLIMENTS
OF

KEENE MILL BARBER SHOP

Serendipity Book Shop

9476 Little River Turnpike, Fairfax, Virginia 22030

Post N' Shingle

"Designed for the Girl of Fashion
and the Lady of Distinction"

SPORTWEAR—DRESSES

SUITS—COATS

AND ACCESSORIES

FAIRFAX
10268 Main St.
591-4696

FALLS CHURCH
3519 S. Jefferson St.
Bailey's Crossroads
481-6363

JERRY'S BARBER SHOP

7112 Keene Mill Rd.
Springfield Plaza

MEN'S RAZOR CUTTING & STYLING
OUR SPECIALTY

PHONE: 451-8996

PIZZAS SUB-STEAKS HOAGIES

PLAZA PIZZA CARRY-OUT

7120 KEENE MILL ROAD

SPRINGFIELD PLAZA SHOPPING CENTER

Next Door to Bowling Alley

Call Ahead — Have Your Order Ready

451-8898

TUTHILL STATIONERY

— OFFICE MACHINE REPAIRS —

Rubber Stamps — Office Supplies

4217 Center Dr. Annandale, Va. 22003

703/256-3535—Specialty Adv. Gifts

Arlington —

Arlington Towers Concourse	525-5015
Crystal City Plaza	521-3400

S & S
TAILORING COMPANY

5 Virginia Locations
Save 30% to 50% on Custom & Ready Made Men's & Students Clothing
Expert Alterations on Ladies & Men's Clothes
Tuxedo Rental $8.50
Springfield 6637 Backlick Rd. 451-8877
Annandale 7308 Little River Tnpk. 256-9747
Fairfax-Kamp, Wash. 273-3444

PHILLIPS 66

PHILLIPS 66 SERVICE, INC.

Ravensworth Shopping Center

Springfield, Virginia

SERVICE

PARTS

REPAIR

PHONE 451-8133

6611 BACKLICK ROAD
SPRINGFIELD, VIRGINIA

Springfield
House of Flowers

FLORAL ARRANGEMENTS FOR EVERY OCCASION

10% DISCOUNT FOR ALL SCHOOL ACTIVITIES—
STUDENT AND FACULTY

CENTRAL CHARGE SERVICE

CENTRAL CHARGE SERVICE

LEE VOLKSWAGEN INC.

- Sales
- Service
- Parts

451-2380

6571 Backlick Rd.
Springfield, Va.

TEXACO

DON'S TEXACO SERVICE, INC.

8315 Keene Mill Road
Springfield, Virginia 22150
Phone 451-3030

index

a
a cappella choir 115
advertising 282
art club 108
art department 66
astronomy club 121
audiovisual club 118
b
baton corps 143
baseball
varsity 174
j.v. 175
basketball
varsity 156
j.v. 160
freshmen 161
girls varsity 180
girls j.v. 182
birthday week 32
business department 70
c
chess club 103
cheerleaders
varsity 136
j.v. 138
frehsmen 139
christmas dance 30
concert band 114
cross country 155
d
debate society 126
debate team 127
distributive education club 125
drama club 124
drill team 142
emery club 130
english department 52
f
faculty index 72
fellowship of christian athletics 119
football
varsity 144
j.v. 152
freshmen 154
foreign language department 58
french club 88
french honor society 89
freshmen 188
future homemakers of america 106
future teachers of america 107
g
german club 90
german honor society 91
girls' chorus 117
golf 170
guidance department 48
h
hockey
varsity 176
j.v. 178
home economics 64
i
index 286
interact 128
international relations club 129
it's academic 81
j
jets 97
junior national honor society 80
junior prom 40
k
key club 82
keyettes 83
l
latin club 95
m
madrigals 116
marching band 140
math department 62
math team 120
medical club 111
merit scholars 245
music dept 67
n
national honor society 78
seniors 78
juniors 79
o
oliver 36
olympian staff 98
oracle staff 100
p
physical education department 68
portuguese club 96
r
russian club 94
rifle club 105
s
saddle and spur 104
sadie hawkins 22
science club 110
science department 60
senior class play 38
senior superlatives 248
softball
varsity 184
j.v. 185
spaghetti dinner 246
spanish club 93
spanish honor society 92
sparta dance 26
spartans for christ 133
spartan hi-y 84
spartan tri-hi-y 85
stage crew 122
student government 76
sweetheart dance 34
swim club 109
symphonic band 112
symposium 102
t
table of contents 18
tennis 171
thespians 123
top ten 244
track
varsity 164
j.v. 165
v
varsity club 132
w
west springfield hi-y 86
west springfield tri-hi-y 87
winter sports club 131
wrestling
varsity 166
j.v. 168

• Winston-Salem
TER PUBLISHING COMPANY
• North Carolina
CHARLES PERRY CHARLOTTESVILLE, VIRGINIA